THE KEY

'66

GEN

ALLEN COUNTY PUBLIC LIBRARY
3 1833 01802 1847

GENEALOGY
977.202
AN4AHS
1966

#12
YEAR BOOK
1966
6.00

THE KEY 1966

PUBLISHED BY THE SENIOR CLASS

Angola High School

Angola, Indiana

Jack Linn, *Editor*

Penny Mick, *Business Manager*

"All we had of joy endures
a joy within us;
All the rest of life is lovelier
for those years."

—Clifford Bax

UP ONLY

"When Crew and Captain
understand each other
to the core,
It takes a gale and
more than a gale
to put their ship ashore."
—Kipling

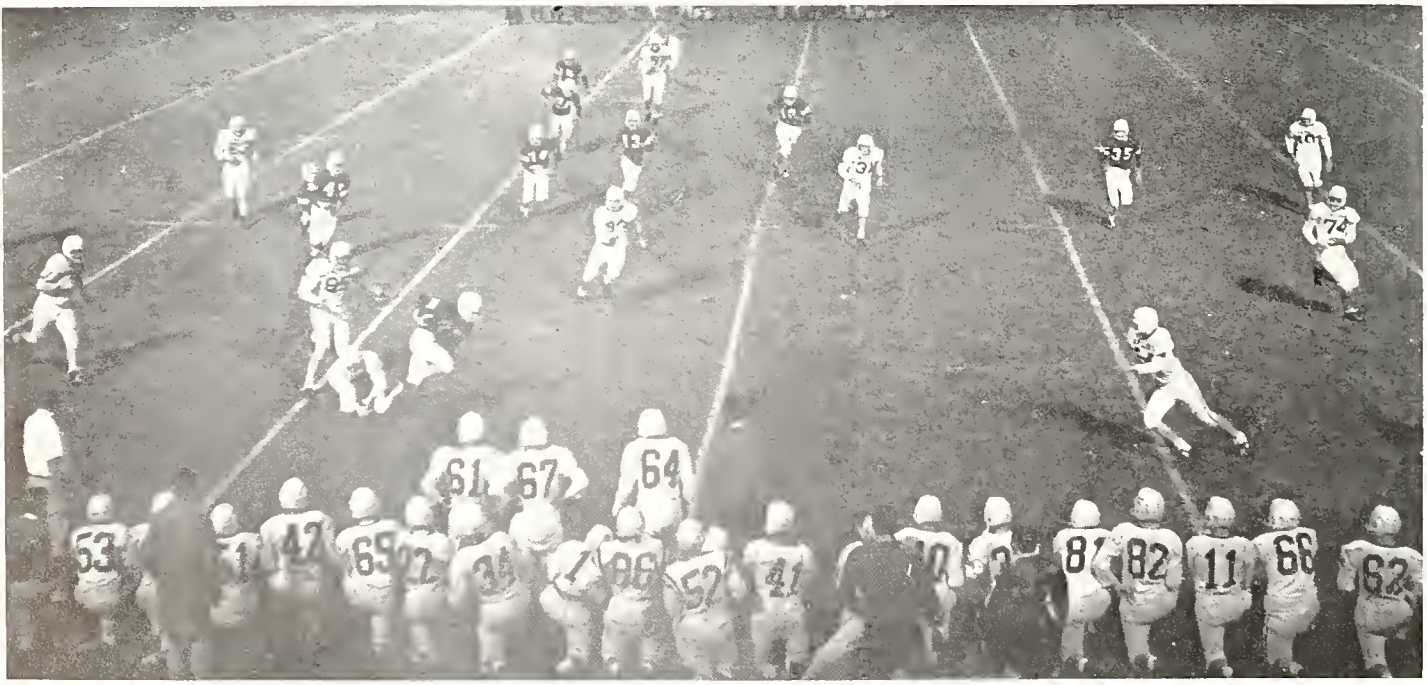

70
5
21
52

GARY·CRUM
MIKE·REMENICKY
STEVE·CROOKS
65
64

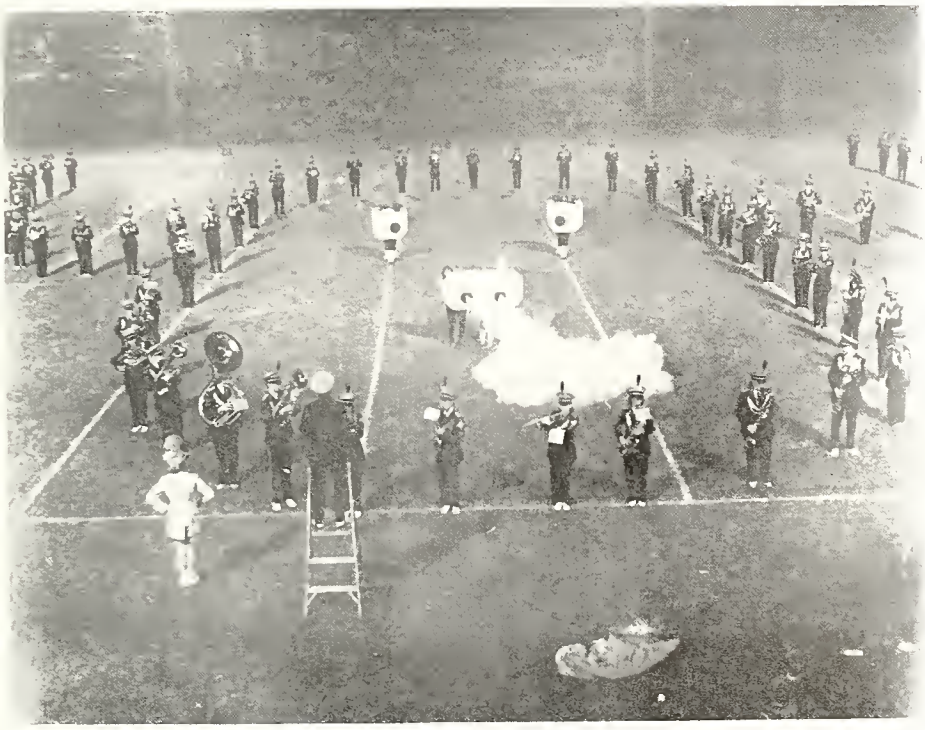

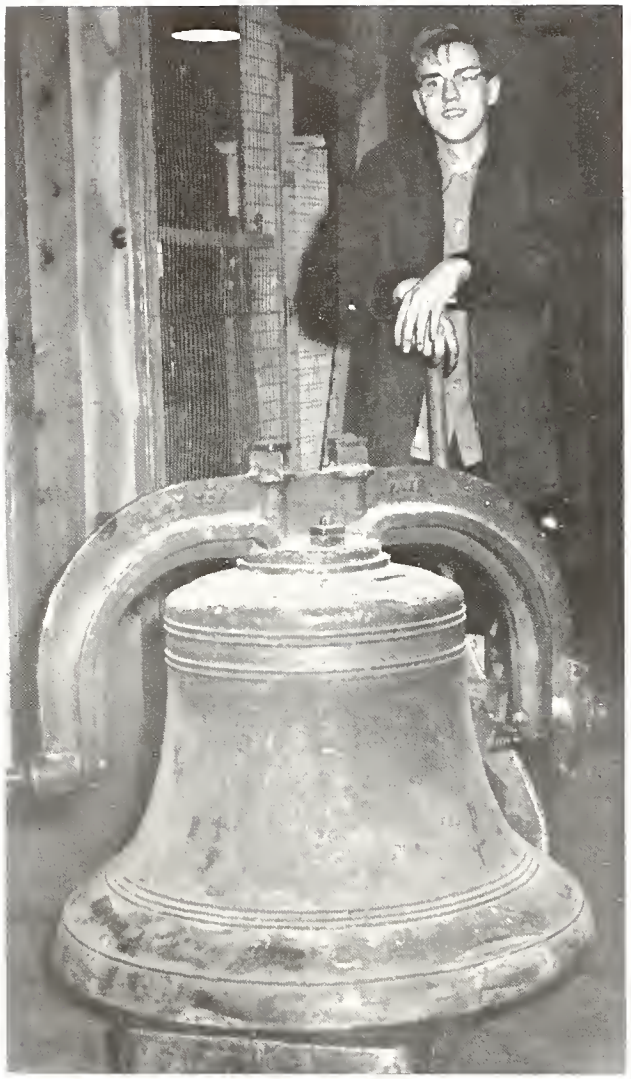

"Bid the merry bells ring
the victory."
—Anon.

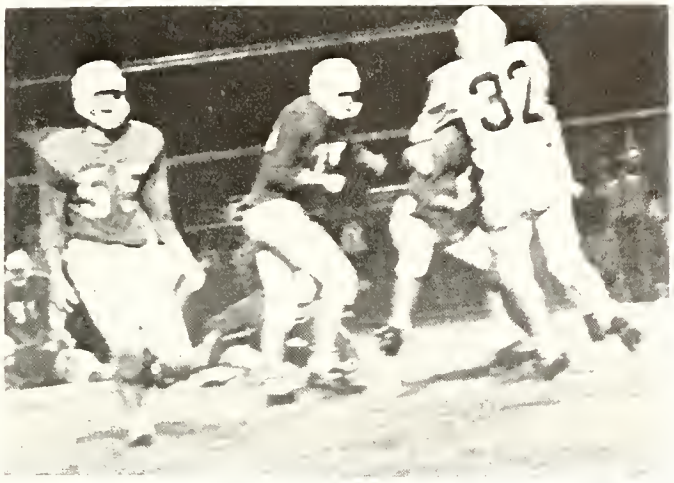

"Come and trip it as you go,
On the light fantastic toe."
—Milton

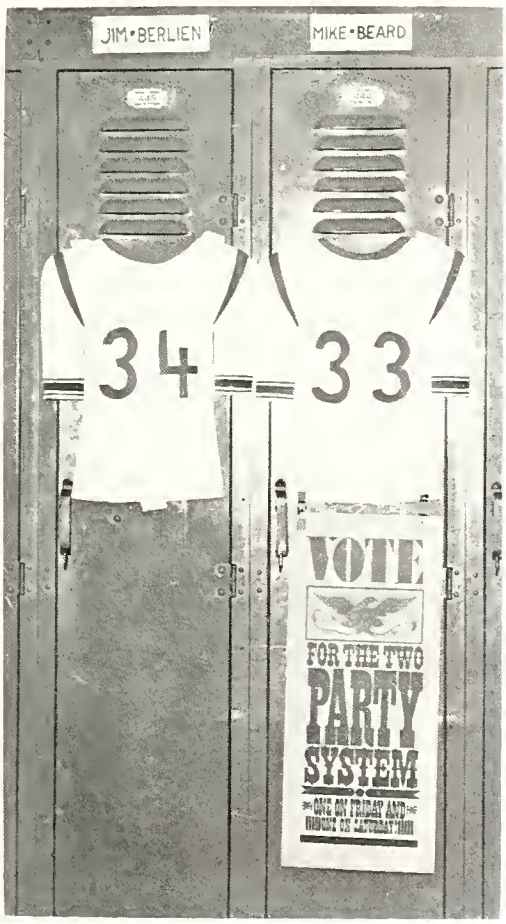

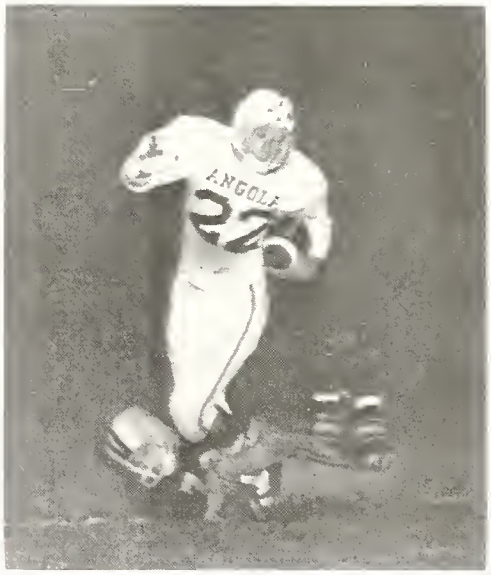

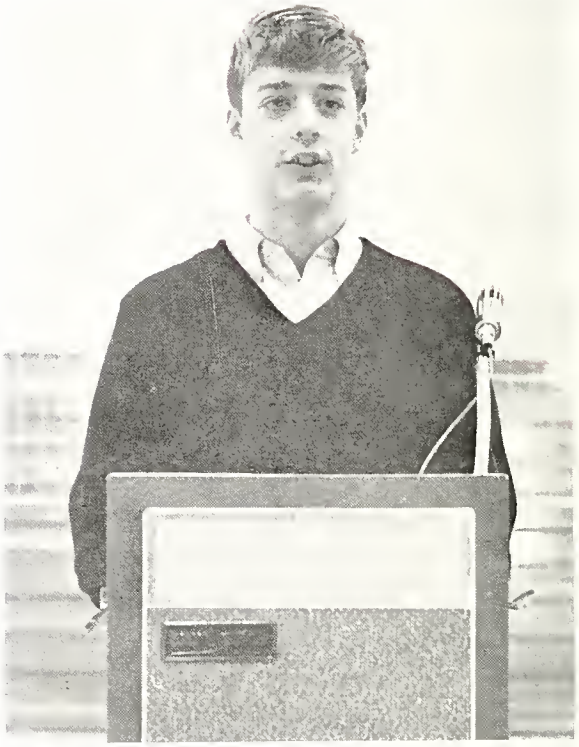

"As long as I count the votes, what are you going to do about it?"
—William Tweed

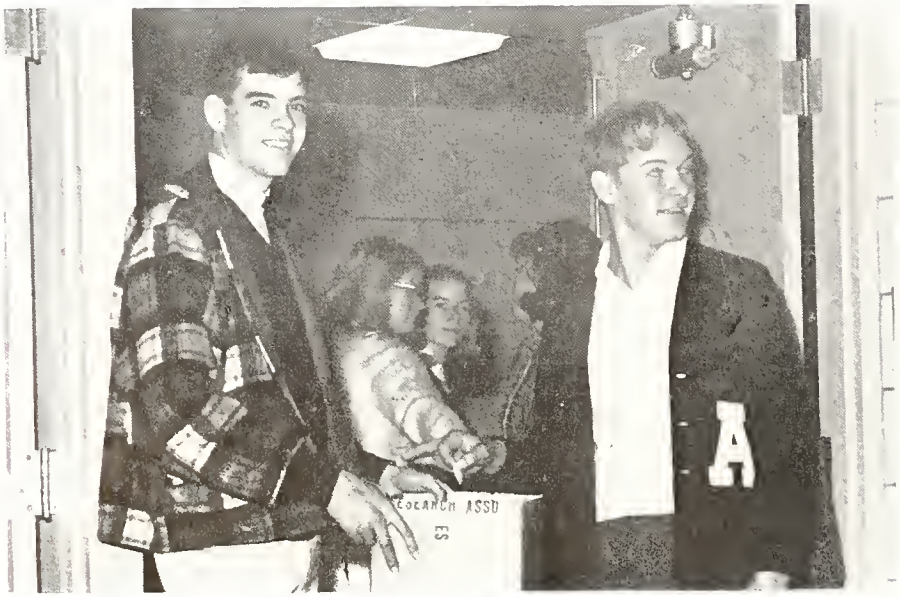

"Oh, frabjous day!"
—Lewis Carroll

"Don't worry and fret, faint-hearted.
The chances have just begun."
—Bradley

"She moves a goddess, and looks
a queen."
—Pope

"Great is the glory, for the strife is hard!"
—Wordsworth

"One hour's sleep before midnight is worth three afterwards."
—Herbert

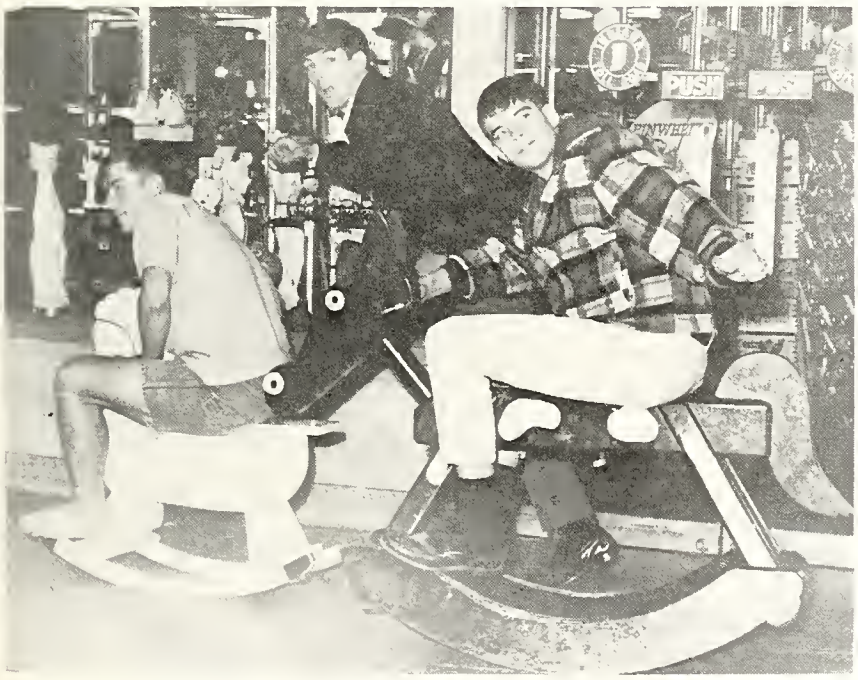

HOME RM. 20

"Studies serve for delight, for ornament, and for ability."
—Bacon

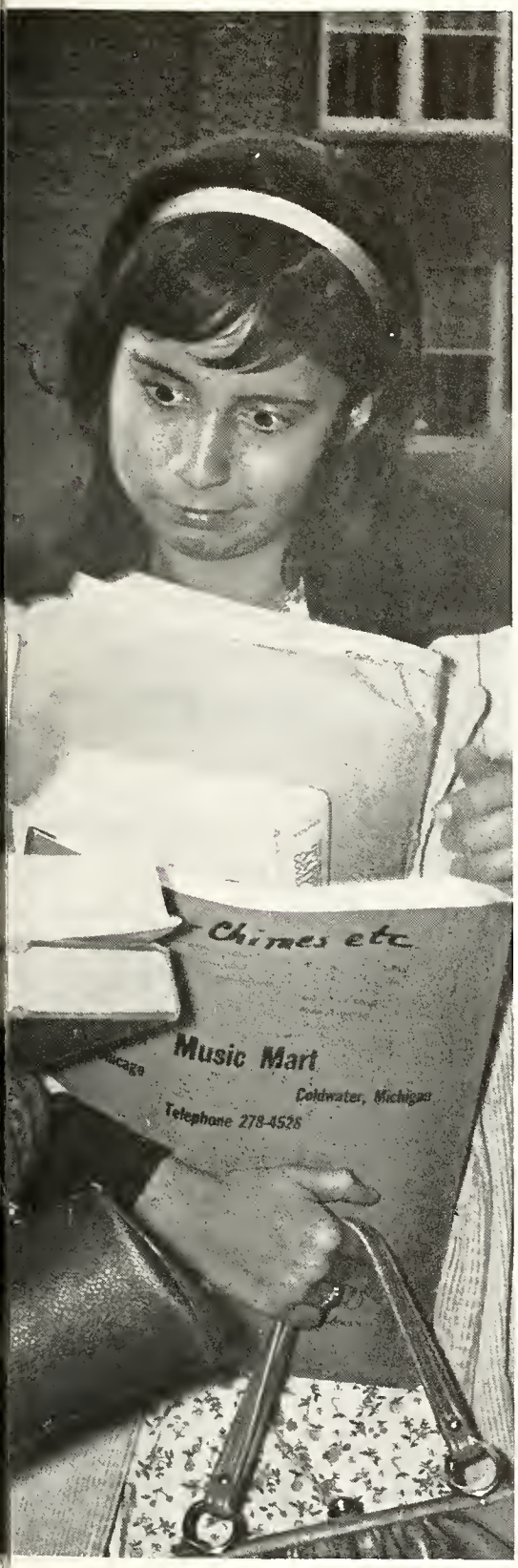

"Don't never look back; somethin' might be gainin' on you . . ." —*Satchel Paige*

"The tiger, on the other hand, is
kittenish and mild;
He makes a pretty playfellow for
any little child."
—Belloc

"Are you a boy,
or are you a girl?"
—The Barbarians

ICE CREAM SANDWICH
BUN
NUT

"Never again will I spend another winter in this accursed bucketshop of a refrigerator . . ."
—Kipling

"Knowledge advances by steps, and not by leaps."
—Macaulay

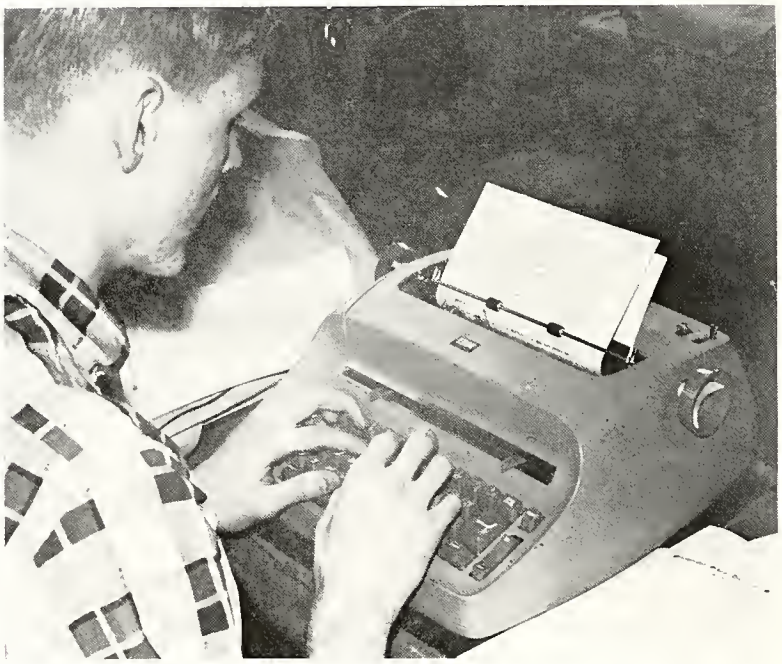

"Reading maketh a full man."
—Bacon

"Often do the spirits of great events stride on before the events."
—Coleridge

CATS
21
50
44

"All for one, one for all,
that is our device."
—Dunzas

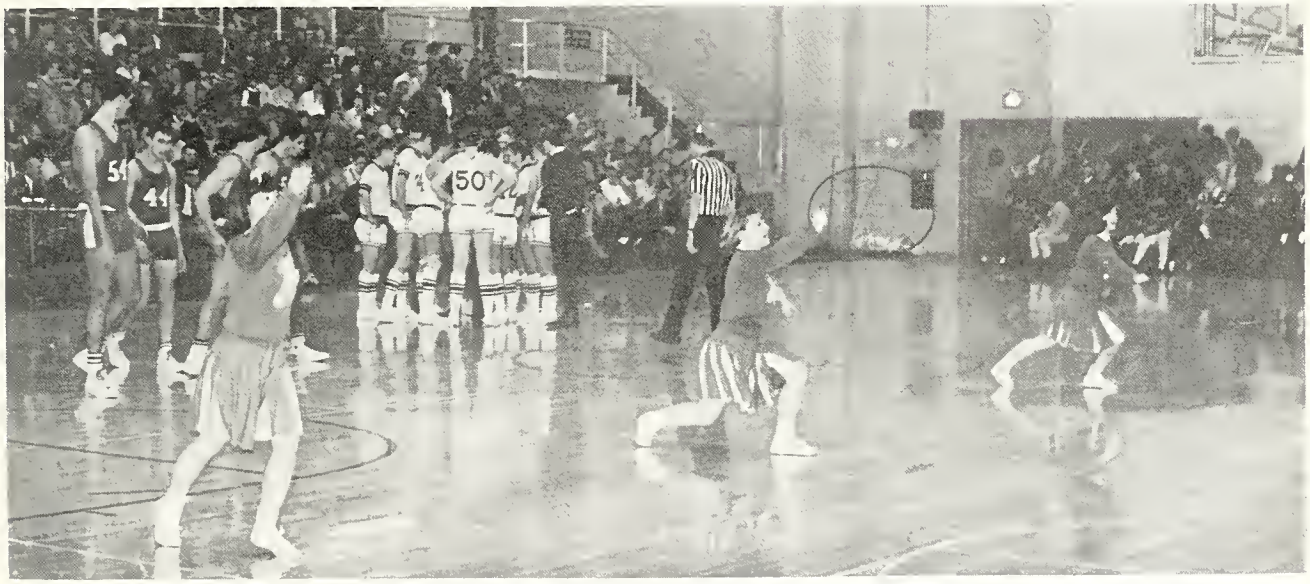

"Nothing great
was ever achieved
without enthusiasm."

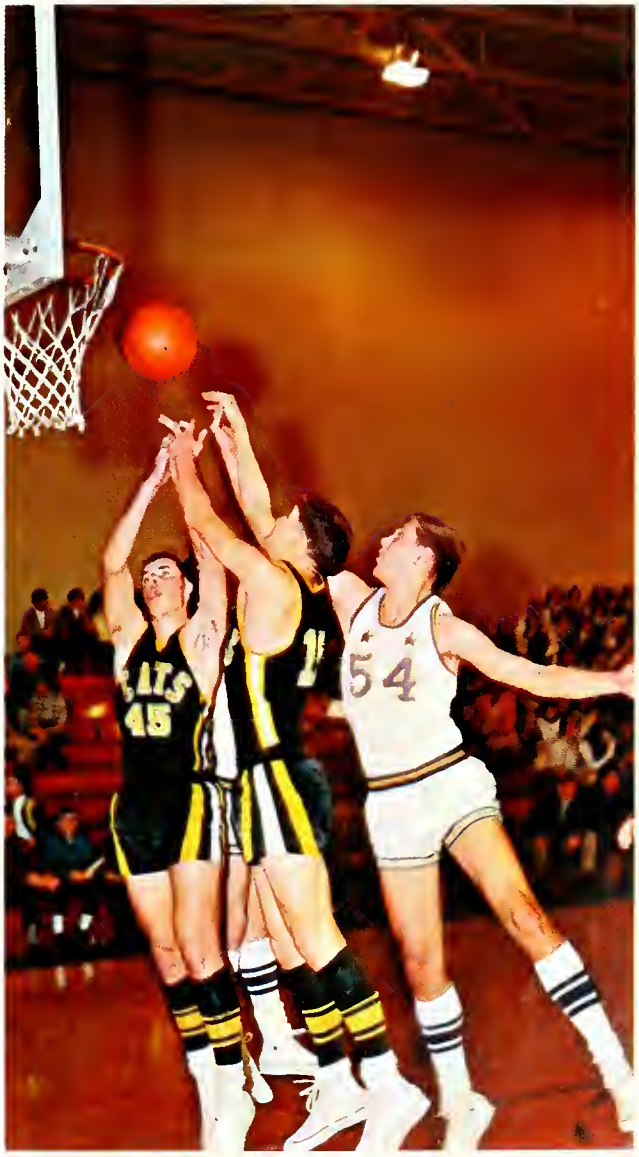
45
54

"And I forgot my spoon!"
—Mad

"Stolen kisses are always sweeter."
—Hunt

"So many, and so many, and such glee!"
—Keats

"Dance while you can.
Dance, dance for the
figure is easy;
The tune is catching
and will not stop;
Dance till the stars come
down with the rafters.
Dance, dance, dance
till you drop."
—Auden

"He dreams
awake."
—Planties

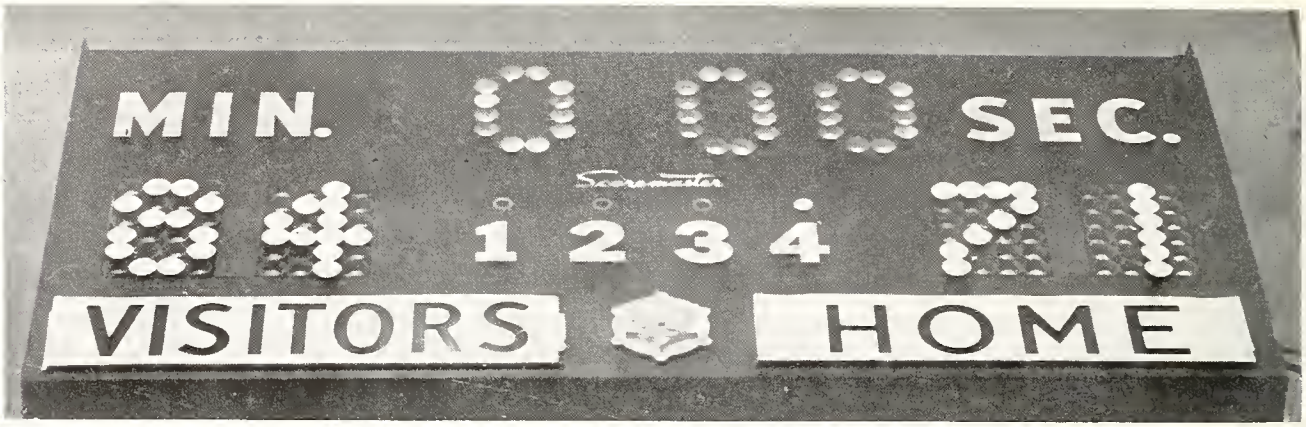
MIN.
SEC.
1 2 3 4
VISITORS
HOME

"But noble souls,
through dust and heat,
Rise from disaster
and defeat,
The stronger."
—Longfellow

"An elephant's faithful one-hundred percent."
—Dr. Suess

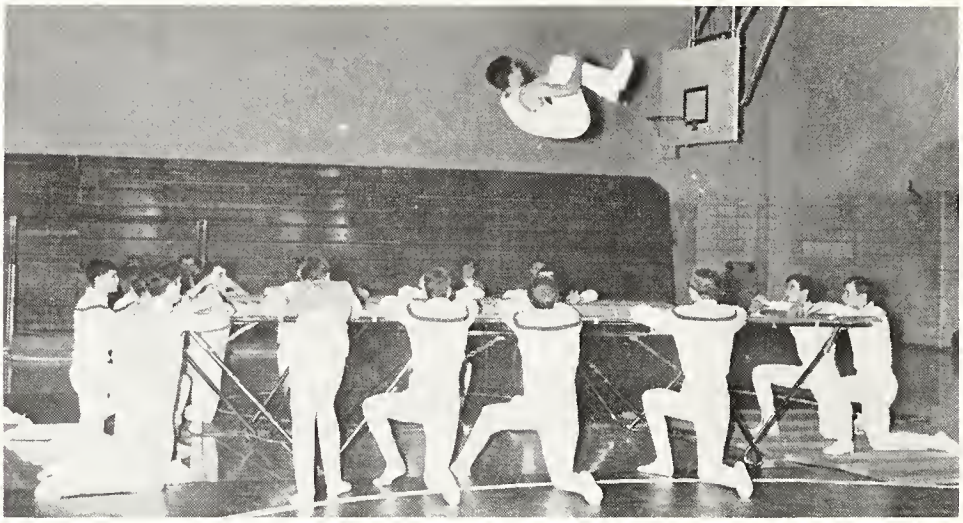

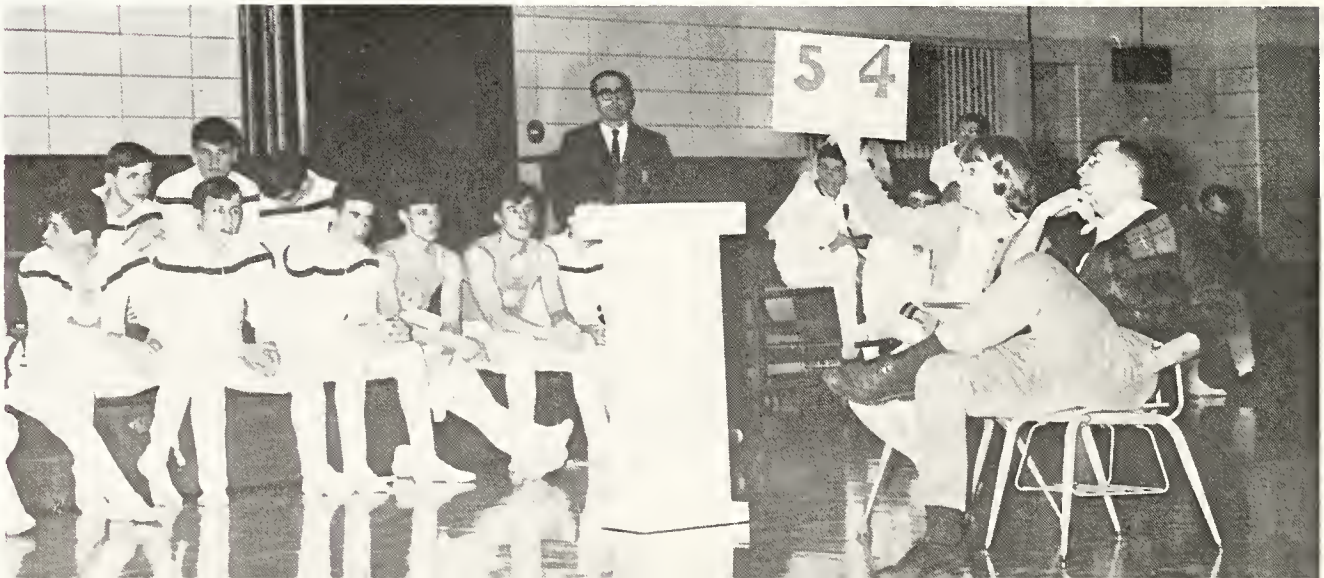
5 4

"I don't care if it's right or wrong; it's lousing up the game."
—Casey Stengel

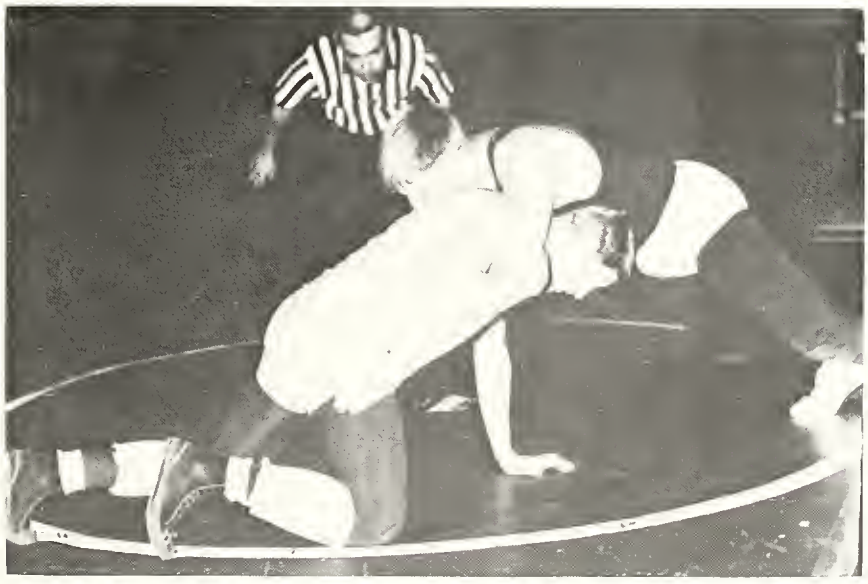

"Pleasure and action make the hours seem short."
—Shakespeare

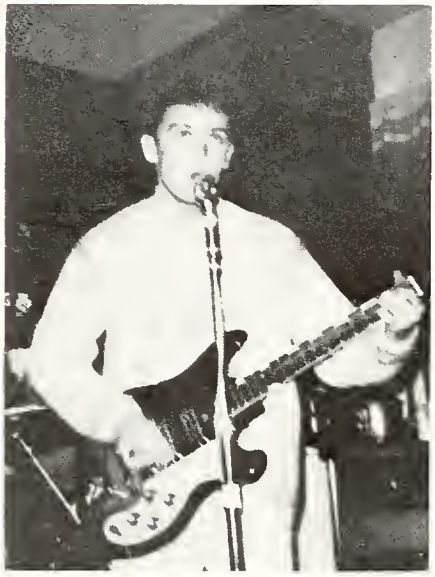

"If you're gunna foul 'em, foul 'em good!"
—William Doba

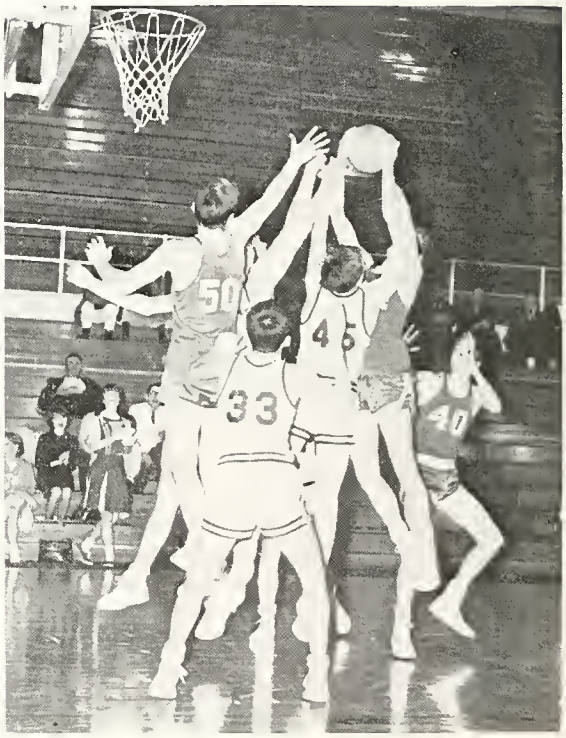

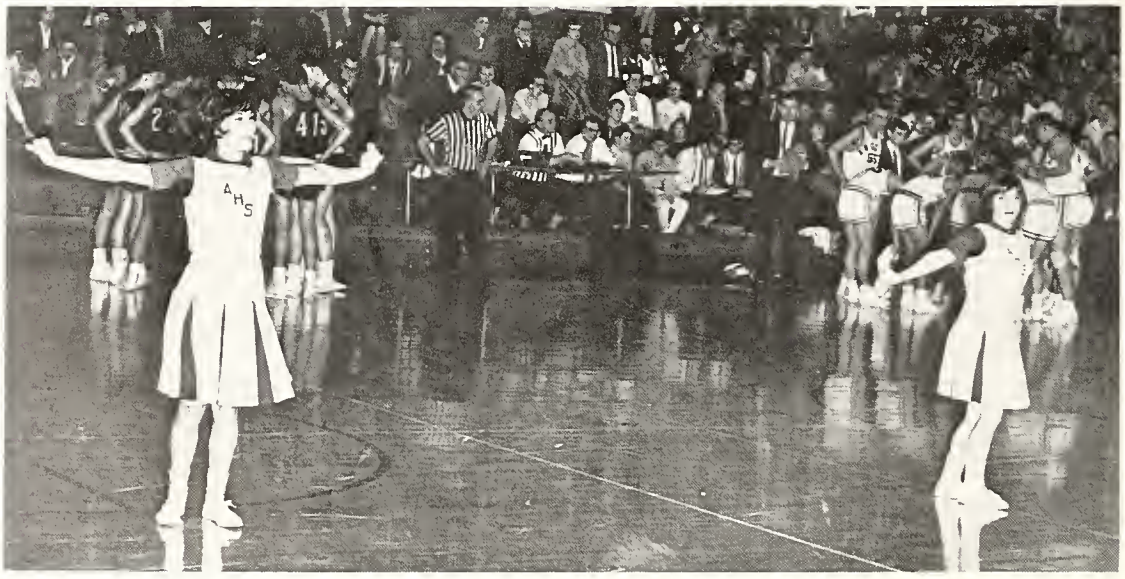

"Every great and commanding moment in the annals of the world is the triumph of some enthusiasm."
—Emerson

"The terrible burden of having nothing to do!"
—Despreaux

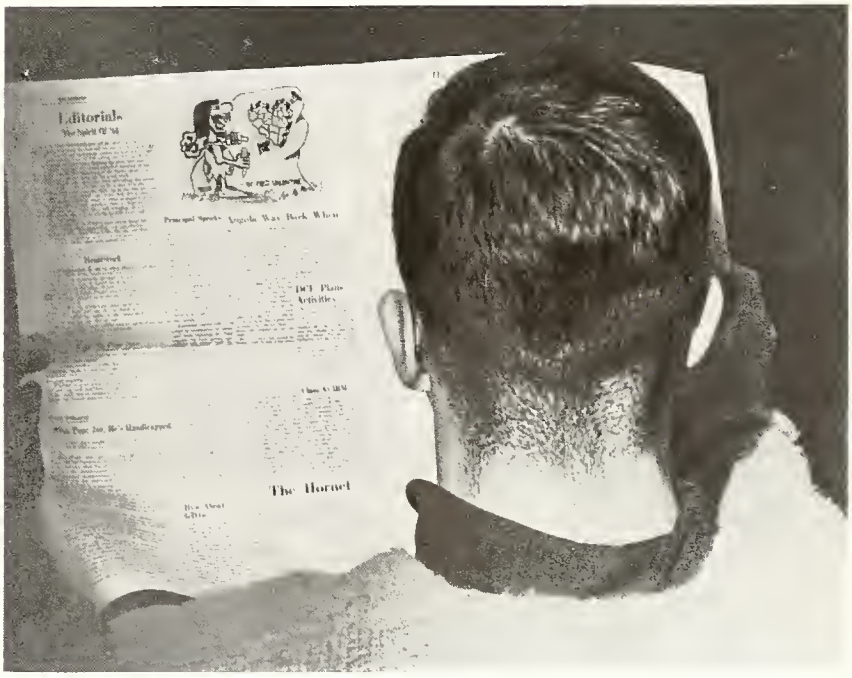

"we're anything brighter
than even the sun
(we're everything greater
than books
might mean)
we're every anything more
than believe
(with a spin
leap
alive we're alive)
we're wonderful one times
one"

—e e cummings

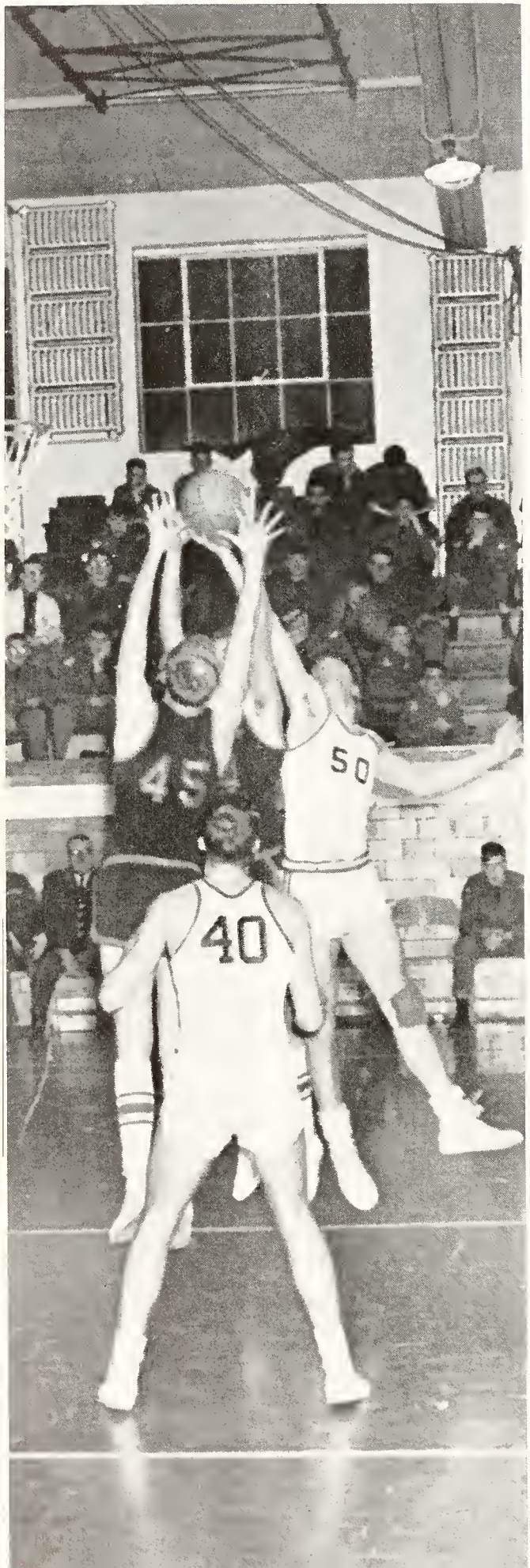
45
50
40

EXIT

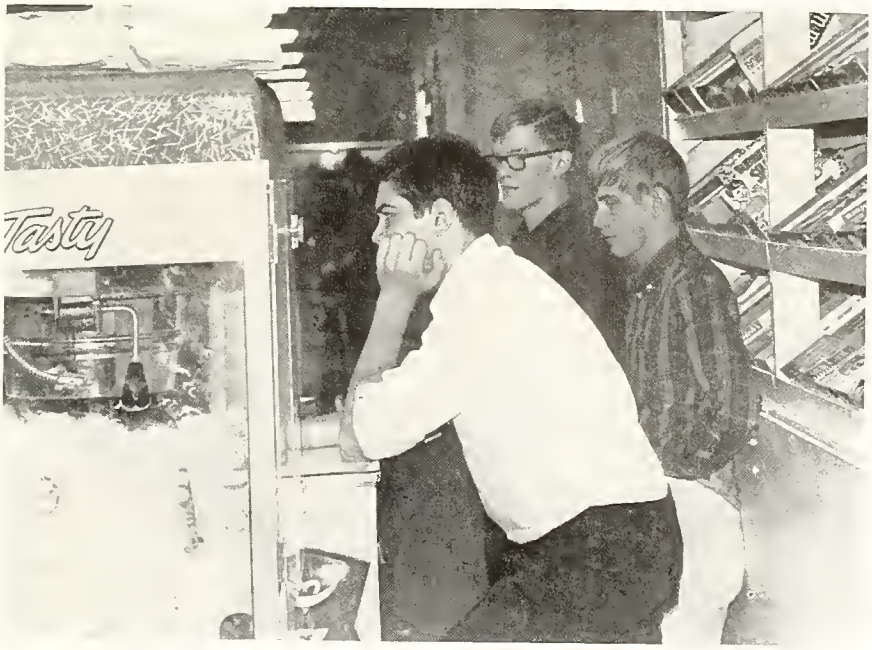
Tasty

"Music helps not the toothache."
—Herbert

When are you getting married, Mr. Haughey?

"Eat enough and it will make you wise."
—Lyly

"Let each man exercise the art he knows."
—Aristophanes

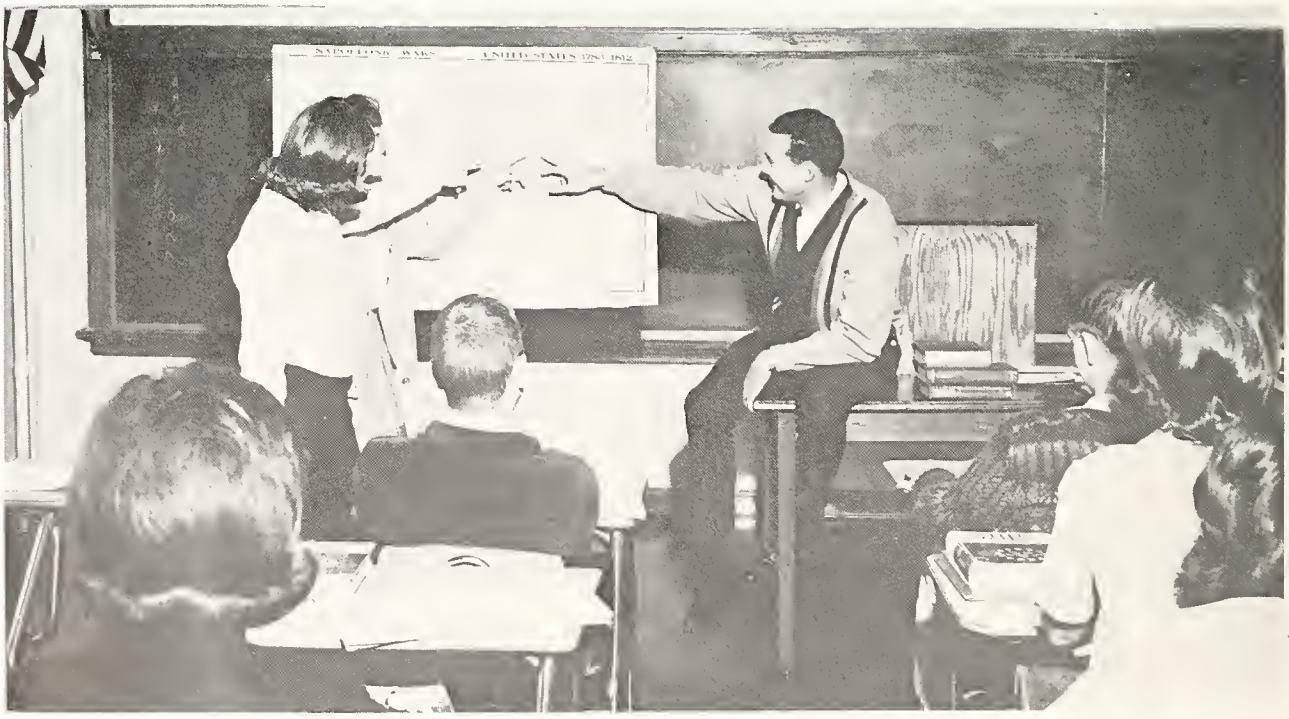

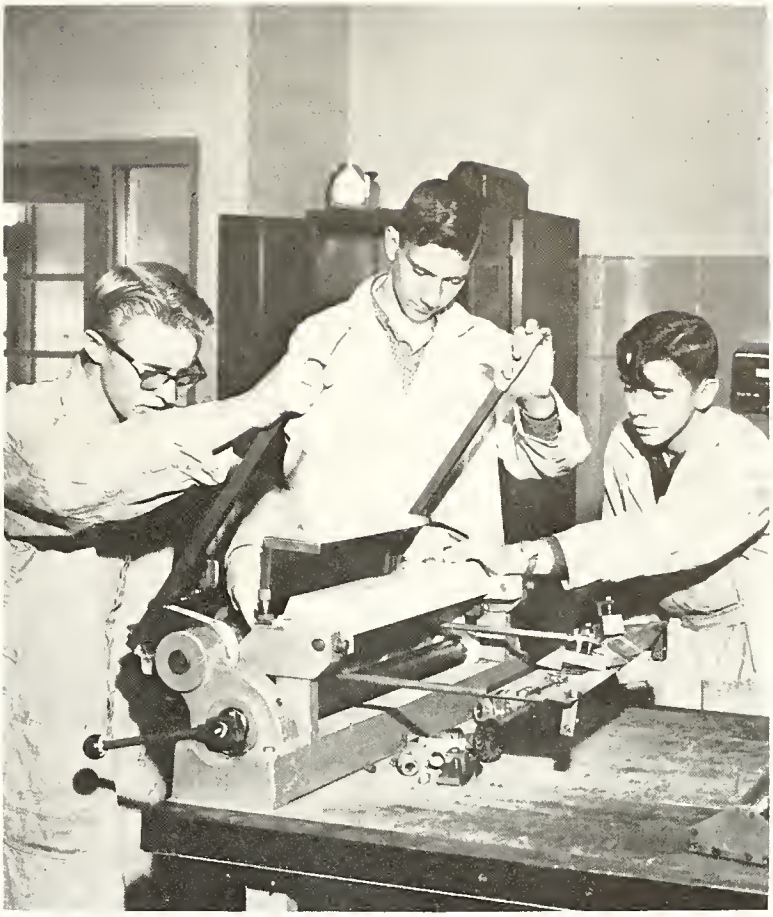

Travel AND Study
ABROAD

"The roots of education are bitter, but the fruit is sweet."
—Aristotle

"As the proverb says, 'A good beginning is half the business,' and 'to have begun well' is praised by all."
—Plato

Faculty

Our Superintendent

You have made an excellent start in the attempt to become an educated person. You have worked hard and played hard at the various activities in and around school as illustrated in the pages of this yearbook. Now this is all in the past and you must be continually looking to the future and always trying to become better educated. You will have many times of anxiety and uncertainty but an educated person feels at home during these uncertain times because he is able to make the proper adjustments. It is our hope that you have learned to share ideas, to accept criticism, to recognize the judgment of others and to make good, sound judgments of your own even during times of stress and criticism. The ability to do this is a mark of an educated person. Even though you will make many mistakes, it is from these mistakes that you will continue to become educated.

As your education continues, you must have long-range, broad goals with adjustable patterns of procedure. As you reach for your life's goals, you must rely more and more on good, sound judgment rather than memory, because our ever changing society continually brings new challenges which can best be met by reasoning and making decisions based upon this reasoning.

—*F. K. McCutchan*

Our Principal

Time, patience, and perseverance can gain great victories. Our graduating seniors have used these attributes to advantage and now are at the commencement of a different phase of their lives.

This new phase will demand many of the same success-giving ingredients that have brought the seniors to this stage in their lives. We hope they have learned much and are as well prepared as possible to carry on to a fruitful, productive lifetime of service to themselves, their families, and their country.

May each of you find your fondest dreams attainable.

—John F. Hammel

Mr. Kelley, *Assistant Principal*

Kathy Moor, *High School Secretary*

Rita Herl, *High School Secretary*

Miss Sanders and
Mrs. Cox, *Secretaries of the Superintendent*

Board of Education

Robert Berkes, *treasurer;* F. K. McCutchan, *superintendent;* Paul Strock; R. L. Nedele, *secretary;* Burdette Hall; D. G. Mason, *president.*

Mr. Kolter and Mr. Fleming, *Guidance Counselors;*
Mrs. Sanxter, *Guidance Department Secretary*

Mrs. Houlton, *Librarian;*
Mr. McCutchan, *Superintendent;*
and Mrs. Mortorff, *Assistant to the Librarian*

Mrs. Riccono, *School Nurse*

Mrs. Howell, *Speech and Hearing Therapist*

Dr. Horrall, *Psychologist;*

Mrs. Mortorff, *Her Secretary*

Mr. Arney, *Science*

Mr. Avery, *English, Speech*

Mr. Barkdull, *Commerce;*

Mr. Myers, *Mathematics;*

Mr. Thompson, *Latin, Commerce*

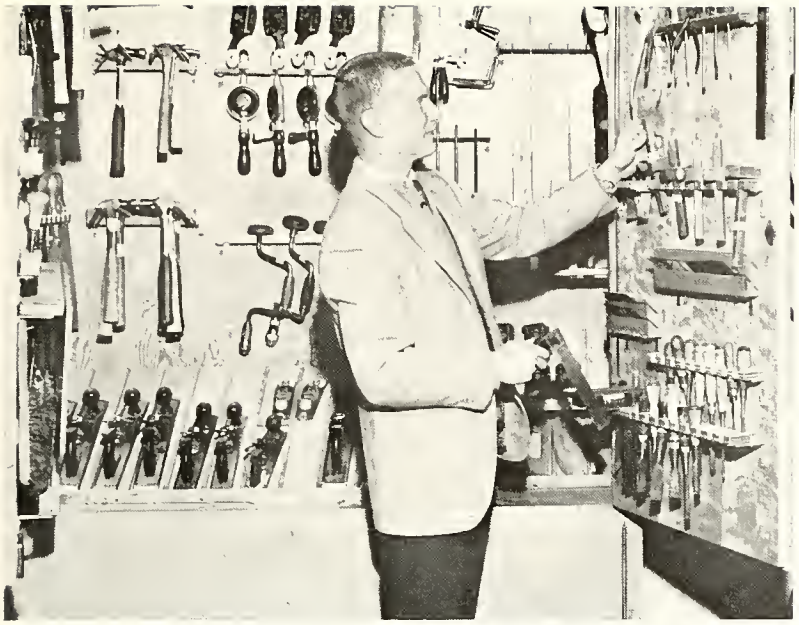

Mr. Berry, *Industrial Arts*

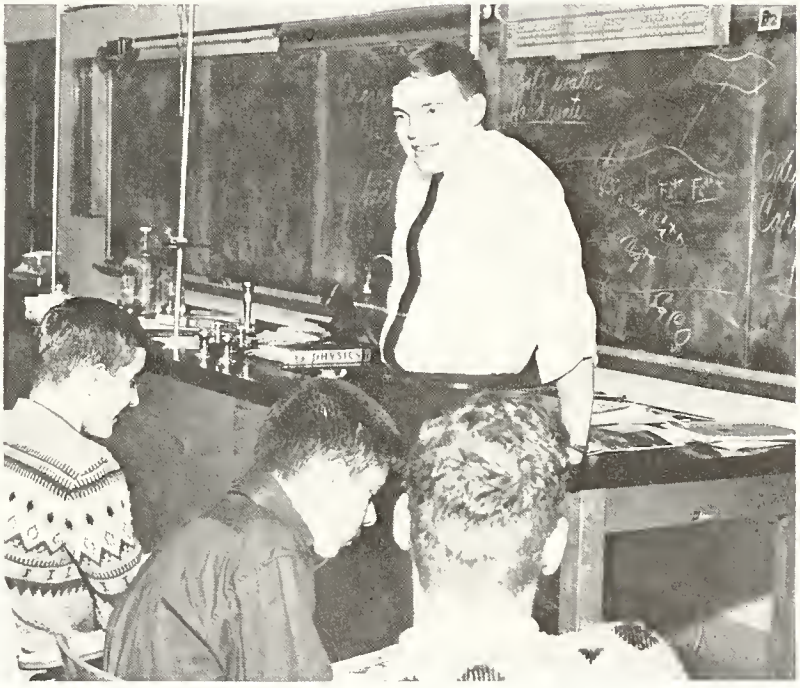

Mr. Bowers, *Science*

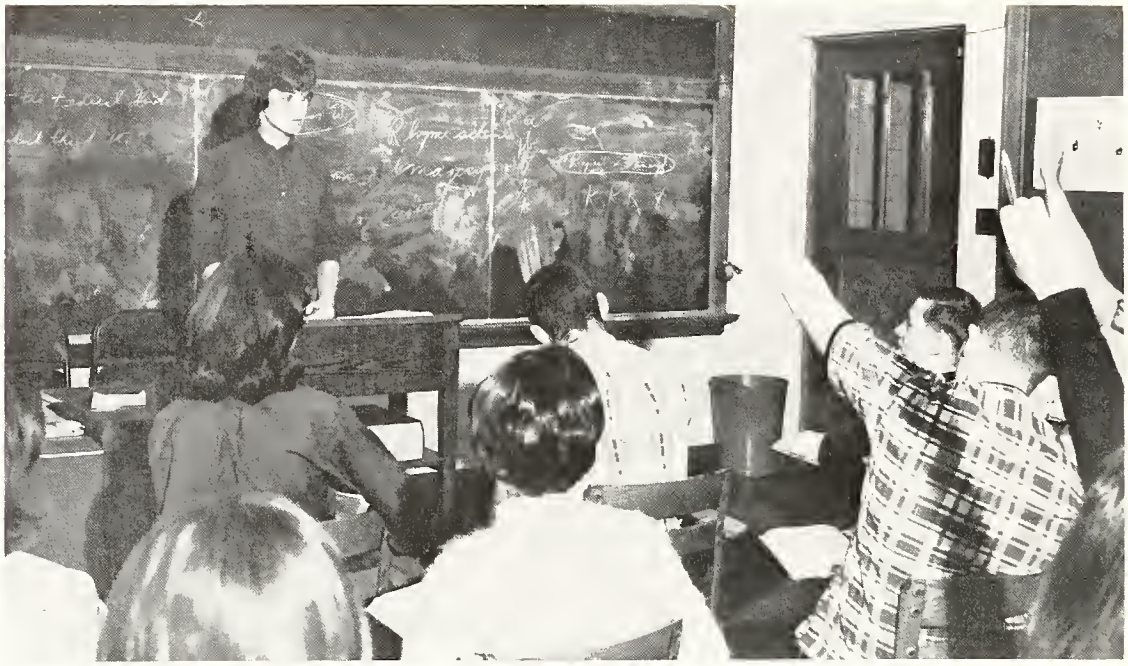

Mrs. Boyer, *Mathematics, English*

Mr. Brayton, *English*

Mrs. Buse, *Homemaking, Social Studies*

Mrs. Chokey, *English*

Mrs. Clark, *Science*

Mrs. Cline, *English*

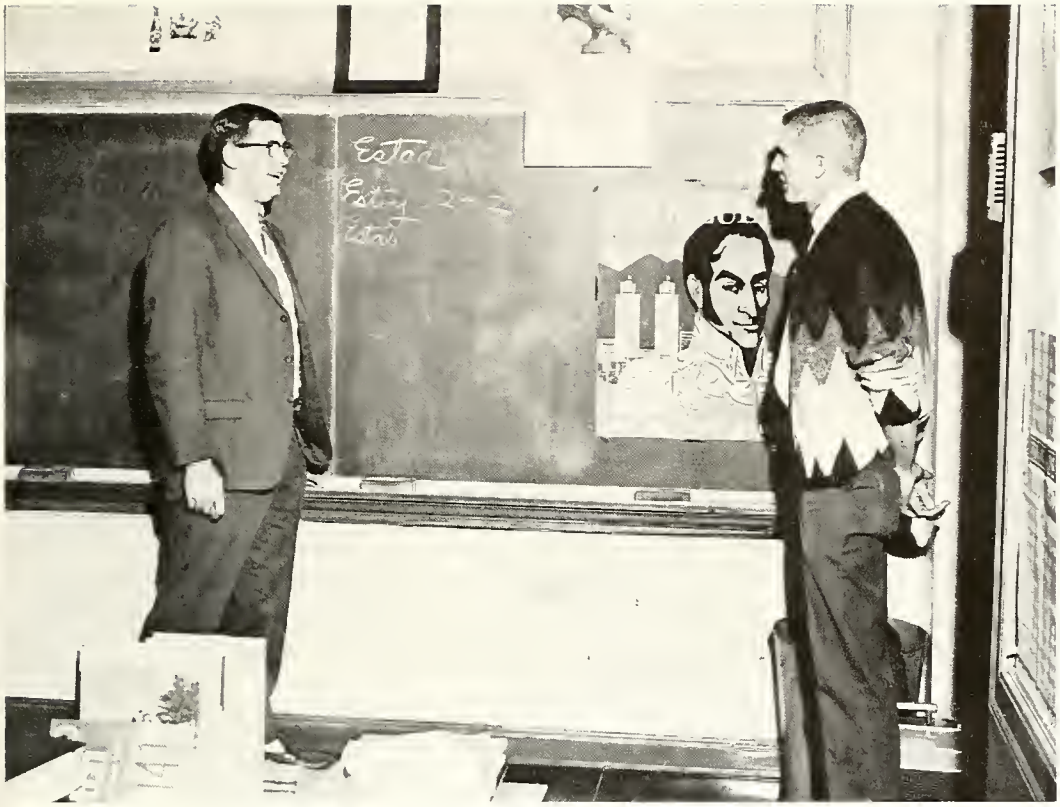

Mr. Prosser, *Health, Spanish*

Mr. Doba, *Mathematics*

Mr. Dygert, *Mathematics, Science*

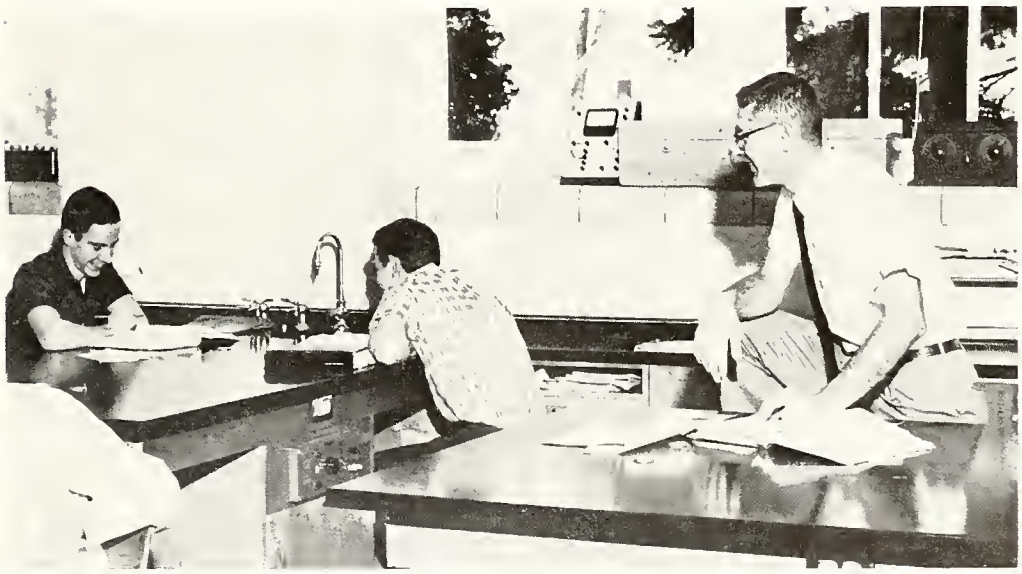

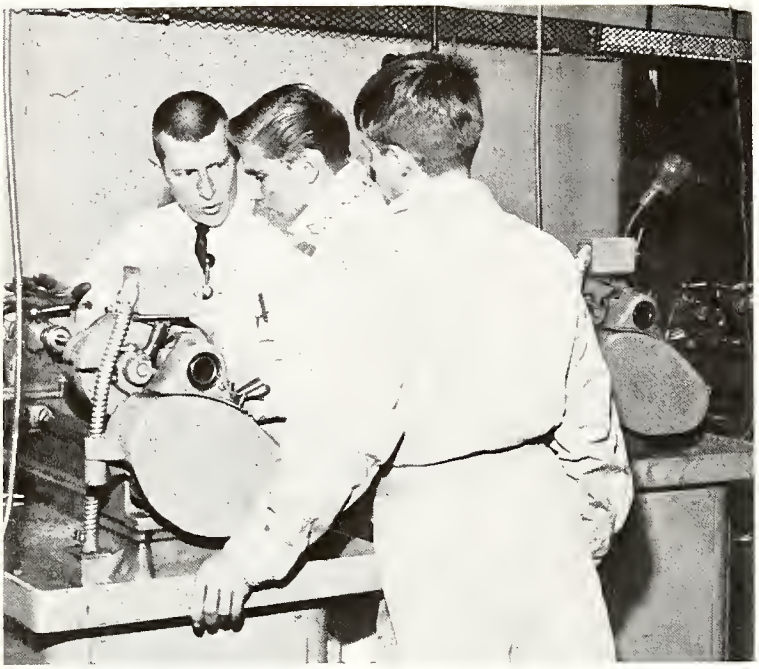

Mr. Etzler, *Diversified Cooperative Education, Industrial Arts*

Mr. Fiandt, *Social Studies*

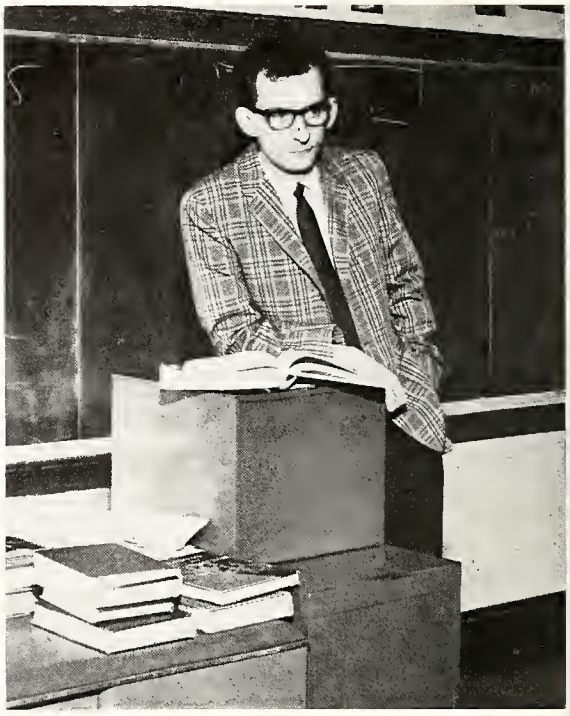

Mrs. Grabill, *Girls' Physical Education*

Mr. Haughey, *Social Studies, Psychology*

Mr. Heier, *Health, Industrial Arts*

Miss Iddings, *Commerce*

Mr. Immel, *Art*

Mrs. McFadden, *Study Hall Supervisor*

Mrs. Thalls, *Mathematics, English*

Mrs. Kile, *Mathematics*

Mrs. McKeever, *English*

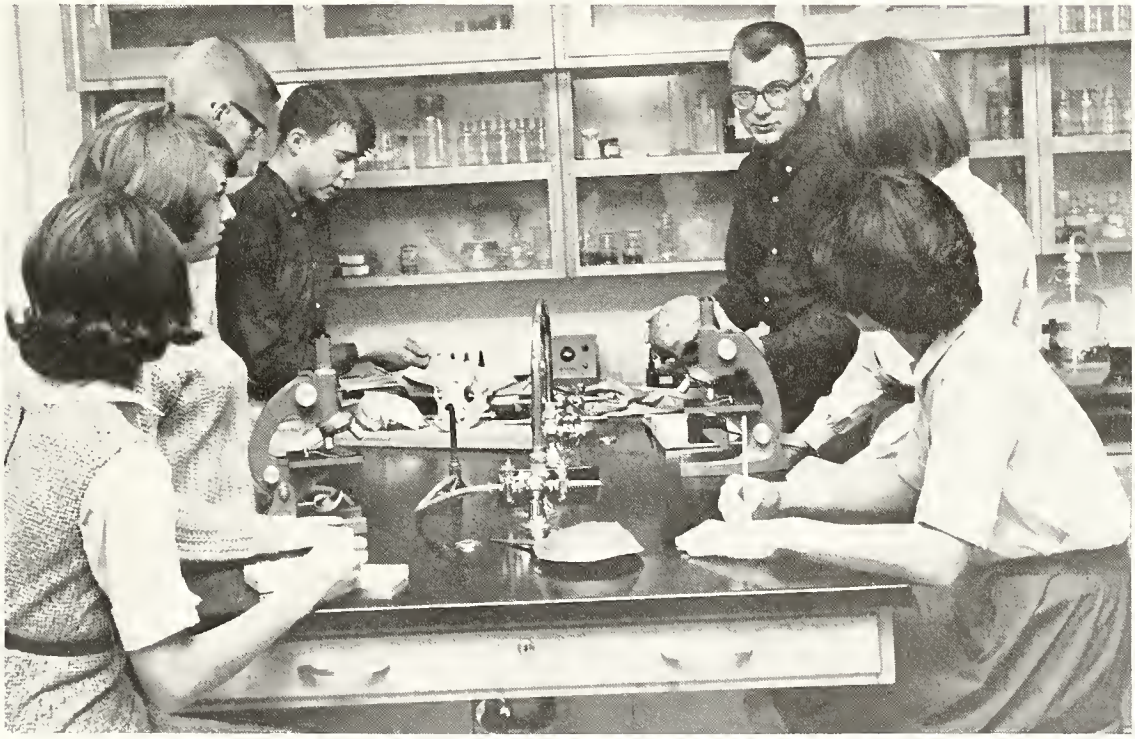

Mr. Montgomery, *Science*

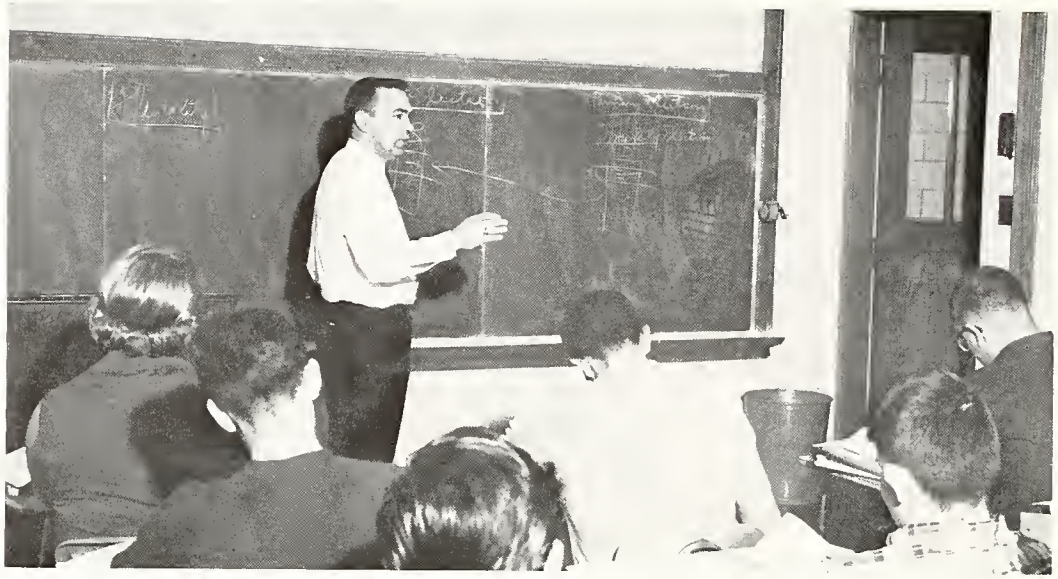

Mr. Morin, *Social Studies*

Mr. Nesbit, *Social Studies*

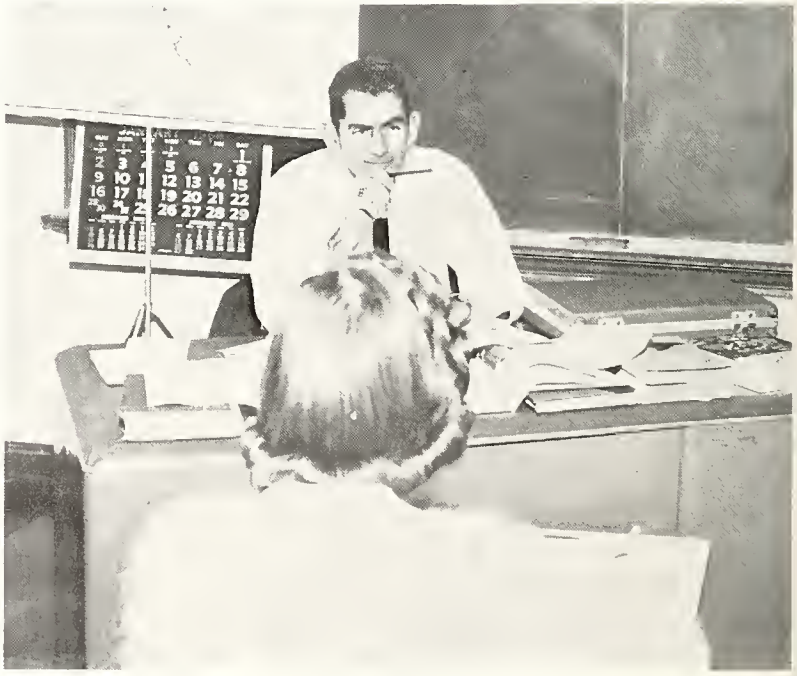

Mr. Nichols, *Instrumental Music*

Mrs. Rose Owens, *English*

Mrs. Winifred Owens, *French*

Miss Siebold, *Vocal Music*

Miss Shultz, *English, Journalism*

Mr. Sirk, *Social Studies*

Mr. Thalls, *Commerce*

Mrs. Trennepohl, *Homemaking*

Miss Teegardin, *Instrumental Music*

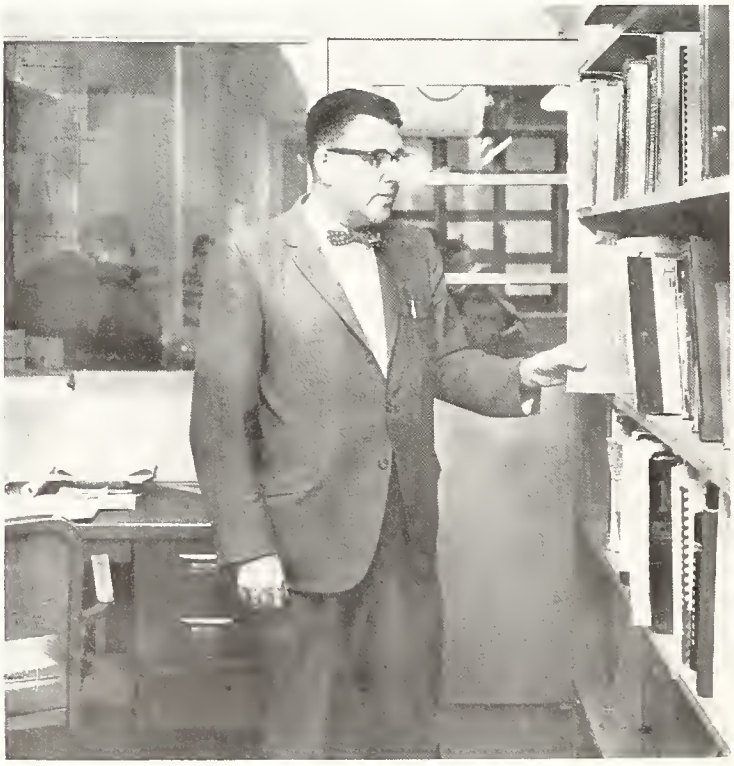

Mr. Wearly, *Industrial Arts*

Mr. Wells,
Boys' Physical Education

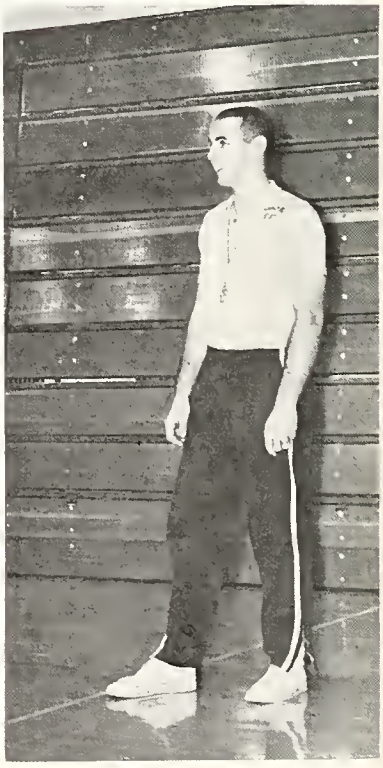

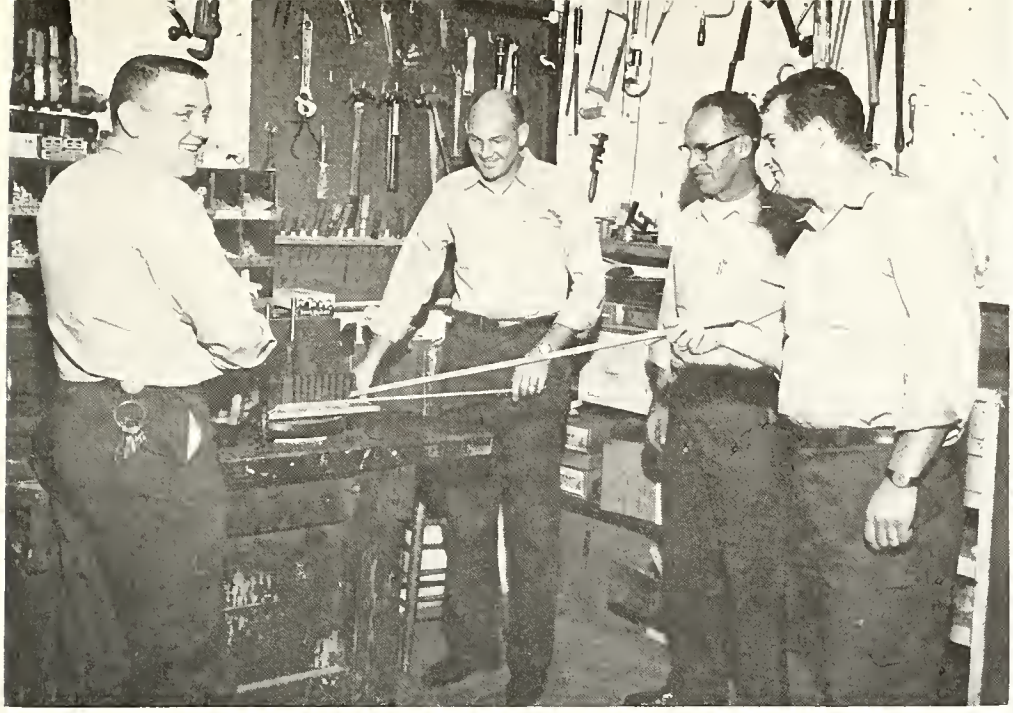

CUSTODIANS

Don Wyatt, Carlton Erwin,
Lester Shelton, Tom German

SAFETY PATROLMAN

Harry Sowle

BUS DRIVERS

Top row: Don Anstett, Ross Holman, Mrs. Naomi Van Meter, Mrs. Janice Nilson, Mrs. Helen Linnemeier, Otto Linnemeier, Dale Ordway, Ed Reese, Jesse Greenamyer.

Front row: Clifton Nilson, Kenneth German, Carl Waymire, Forest Johnson, Hollis Fisher, George Coney, Duane Rose.

Not pictured: Larry Klink, Charles Libey, Herbert Moore.

Classes

Terry Sue Barnum
Michael Wayne Beard
James R. Berlien
Rosie Lee Blanton

William P. Booth
Linda P. Boyer
Richard Arlen Boyer
Roberta Kay Brady

CLASS OFFICERS

Jan Thomas, *Treasurer;* Jenny Canaday, *Business Manager;* Greg Mason, *President;* Ron Clouse, *Vice-President;* Joan Dygert, *Secretary;* Mr. Thompson, *Sponsor.*

"We will find a

Ama Kay Alleshouse

Mark C. Allion

Jim Anderson

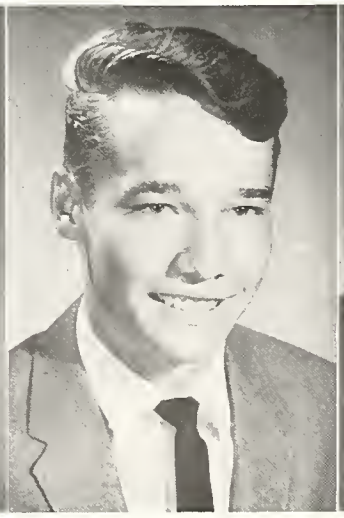

Dennis R. Barnes

way or make one."

Dennis H. Brandt

Elizabeth Anne Brooks

Barbara Jane Brown

Lynn Dell Budd

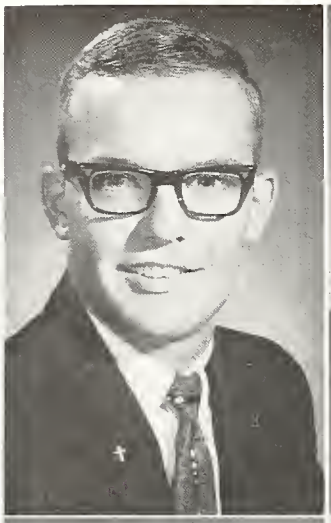

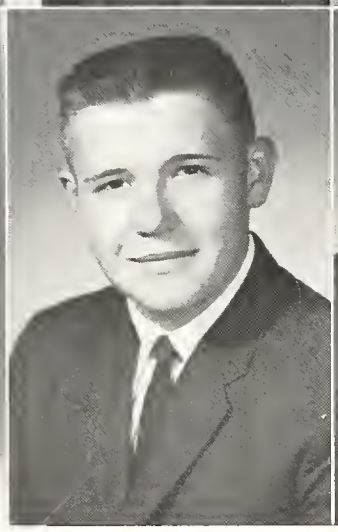
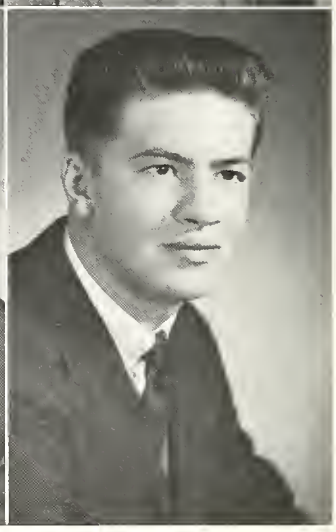

"This castle hath

Ronald Lynn Clouse

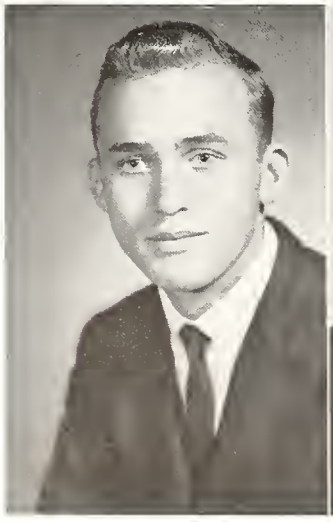

Michael E. Coggeshall

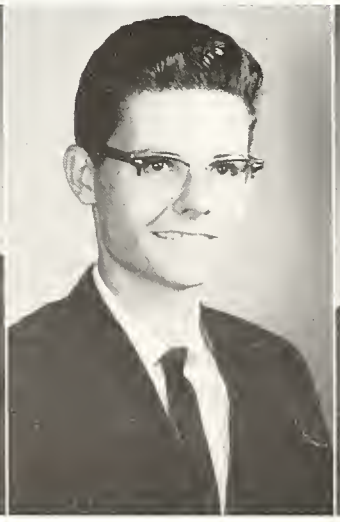

Gerald Dean Cope

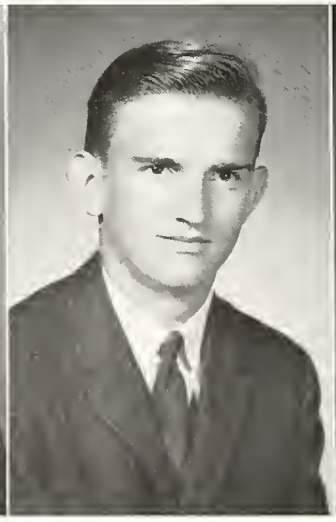

Sandra Grace Counterman

Roger Dale Call
Dianna Lee Campbell
Nancy Sue Campbell
Jennifer L. Canaday

Betty Jane Carrick
Kathryn Jane Chadwick
Glenn O. Christen
Donald Wendle Clark

a pleasant seat."

Bob Crain

Theodore Charles Crain

Don L. Crone

Steven D. Crooks

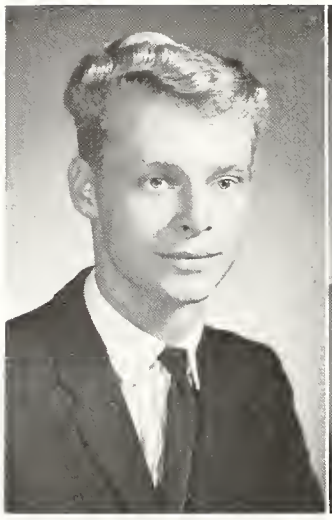

Dennis Lynn Croy

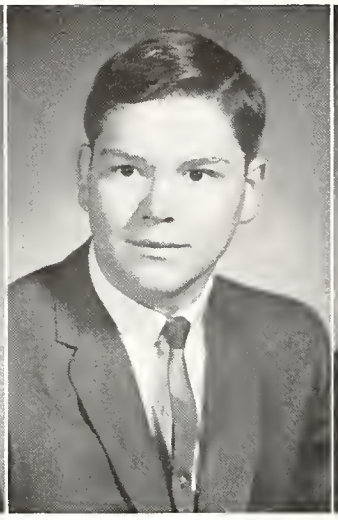

Gary Lee Crum

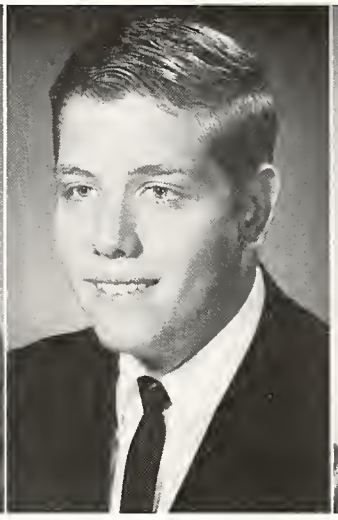

Tony Culver

Peggy Joyce Day

"It's good

Kathy Lou Fisher
Leslie Bruce Fisher
Alan L. Flegal
Sara Beth Flegal

Robert H. Florentine
Edwin Douglass Foglesong
Gregg P. Goodhew
David William Goodwin

Joan A. Dygert

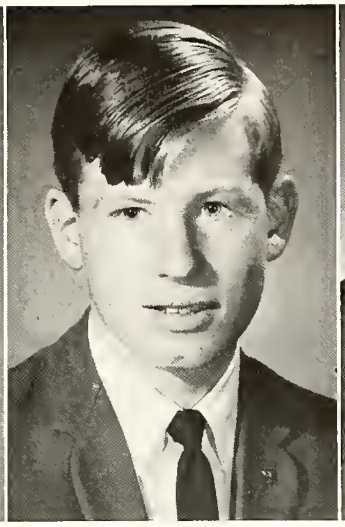

Richard A. Fee

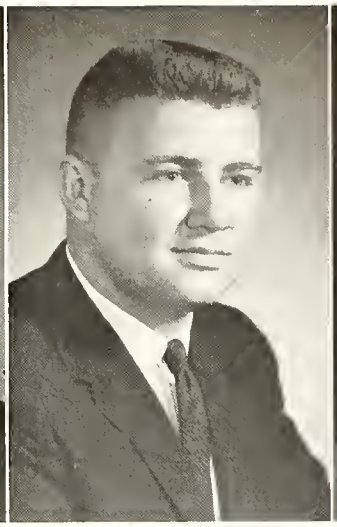

Steve Ferris

Cheryl Hope Fisher

news week."

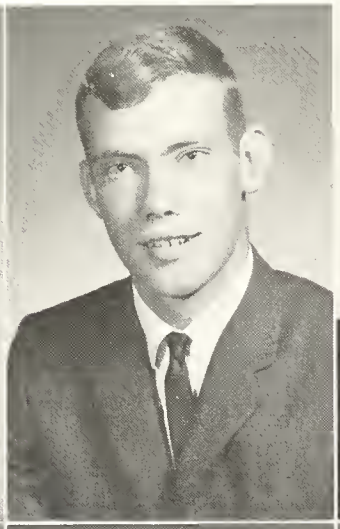

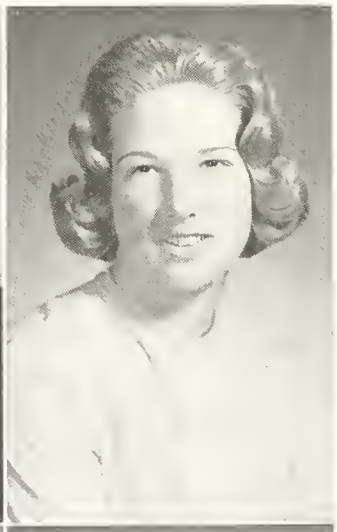

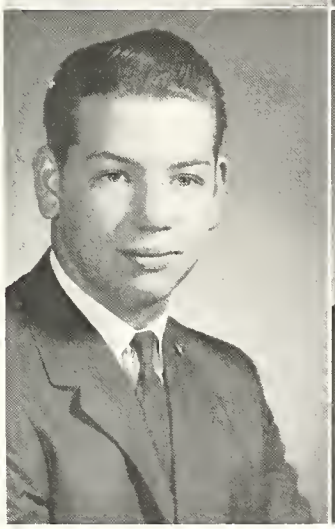

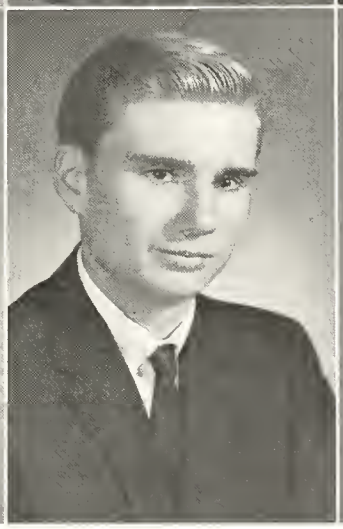

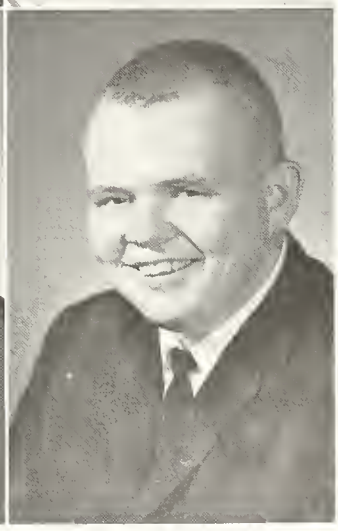

Brenda Louise Goudy

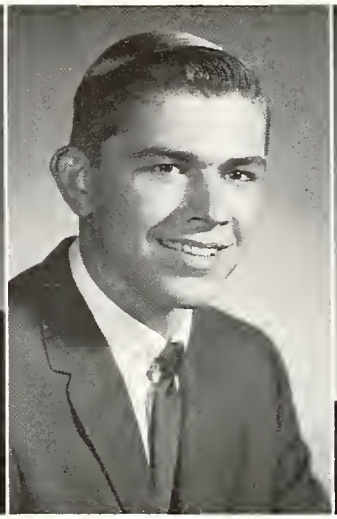

Larry C. Gray

Jon Clair Green

Ruth Ann Green

"In your heart

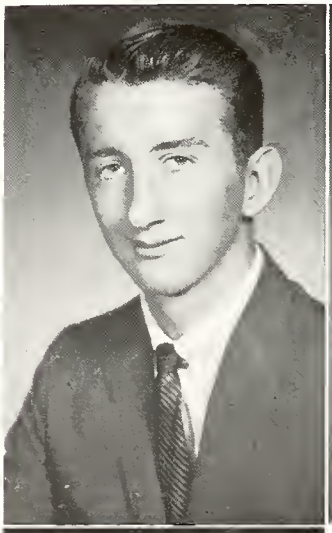

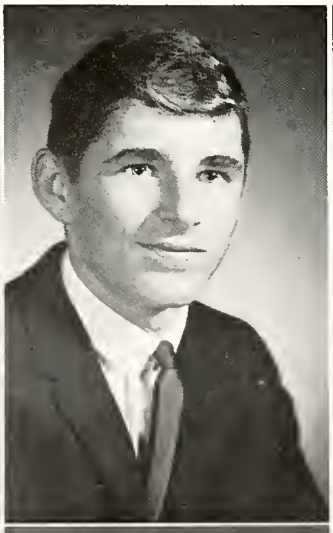

Charles E. Heckathorn

Roxana Sue Hedglin

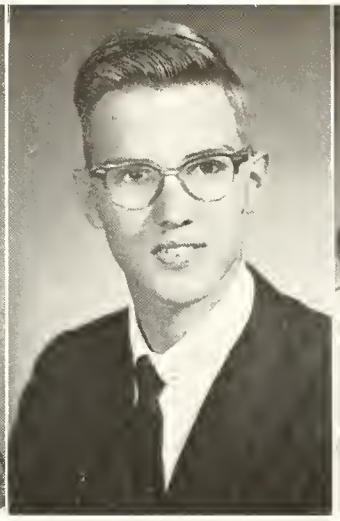

Michael D. Hensel

Cathie Lvnn Herl

you know he's right."

James Allen Haddix
Linda Jeanette Hancock
David S. Halderman
Terri Jean Haley

John Hart
Patricia M. Harter
Anne Windsor Hartman
Robert J. Hawthorne

"Let knowledge grow

Joyce Ellen Johnson

Robert Gene Johnson

Diana Kay Jones

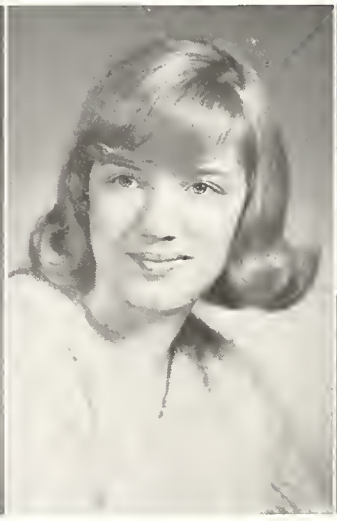

Robert Lyle Kaufman

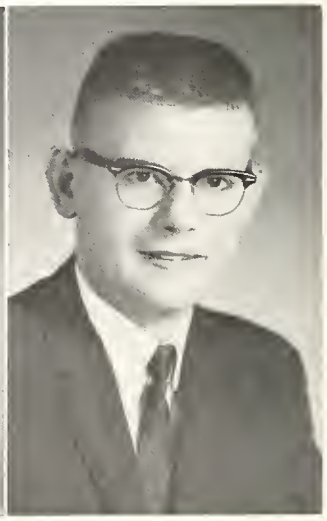

John R. Hiller
Mary Jane Hintz
Warren David Hoffman
Janet Elaine Holman

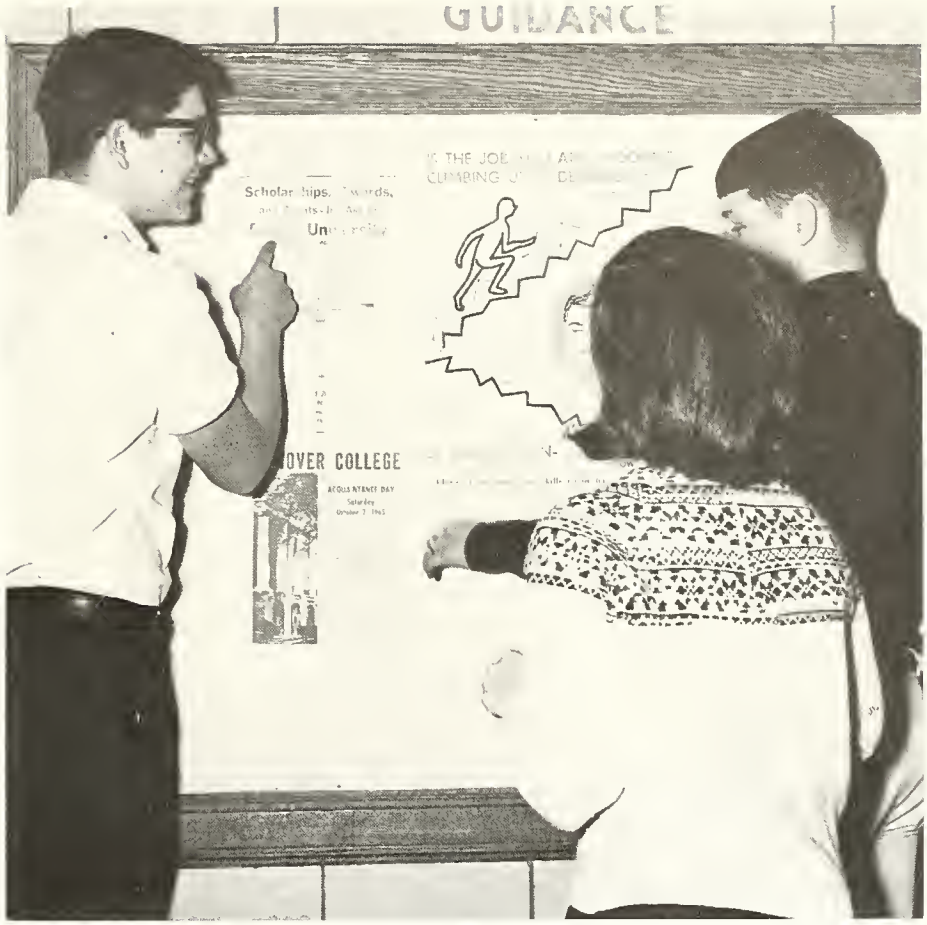

Suzette M. Holtzman
Richard Allen Horny
Stephen E. Hull
Marilyn L. Inman

from more to more."

Kathleen Elizabeth Kolb

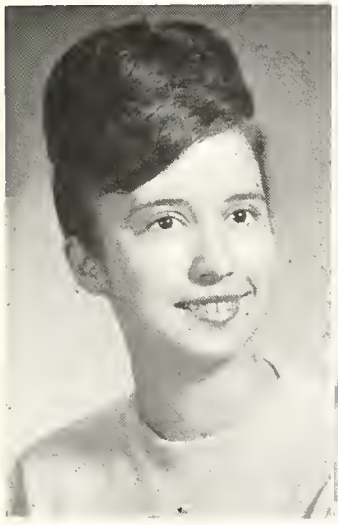

Janet Louise Kukutsis

Kathryn P. Lanman

Keith Edward Lehman

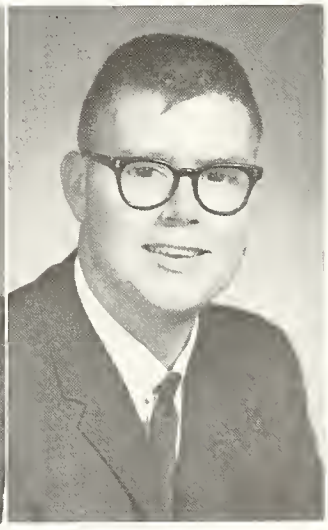

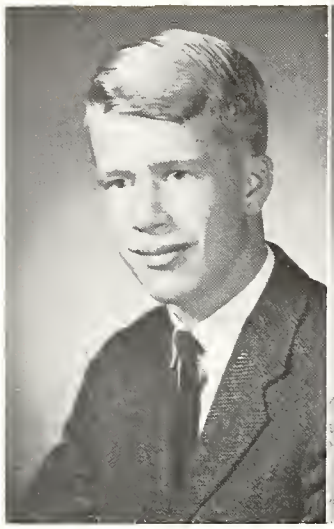

Larry Gene Lehman

Bobbie Jo Leininger

Jack A. Linn

Carolyn Ann Locke

"And kiss him with

Larry Hal May
Marilyn Jo McBride
John McConnell
Ronald L. McCormick

Joseph L. Meek
Phillip Kent Meyers
Melinda Mae Mick
Millicent Louise Mick

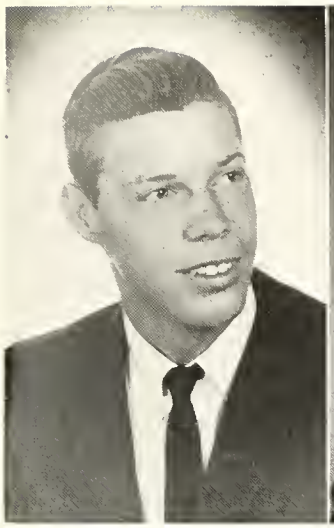

Harold Raymond Locke

Kenneth Maier

Phyllis Mason

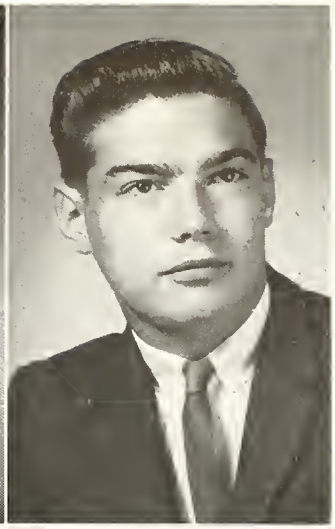

Gregory Rolf Mason

a glorious victory.."

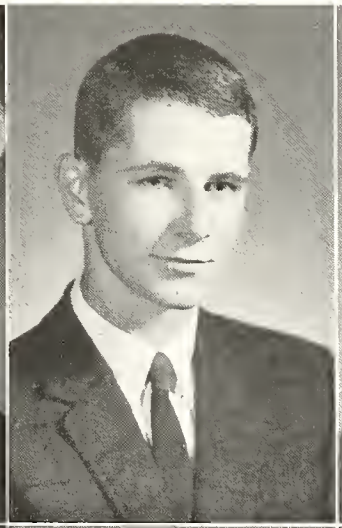

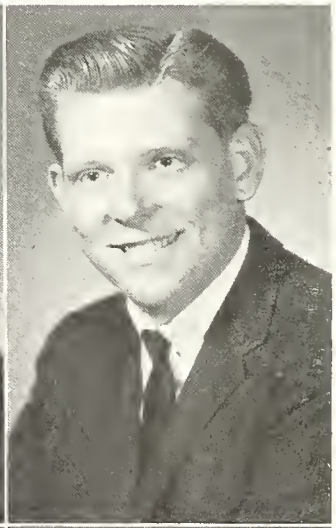

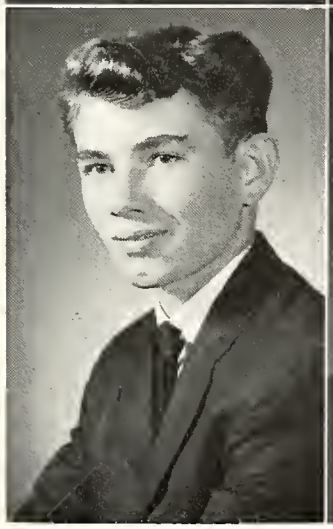

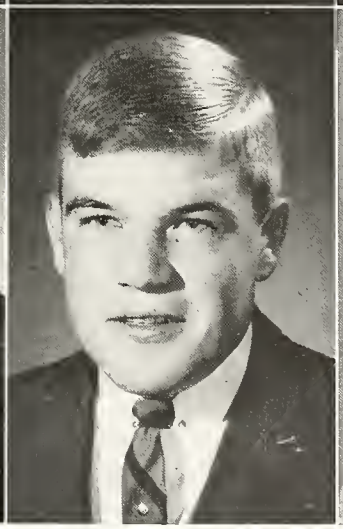

Richard Lee Miller

Jean Ann Mills

Randy Mills

Kay A. Minster

"An investment in knowledge

Vickie Lee Osborne

Nancy Jane Osmun

Norman L. Packer

Kathryn Lynn Parsell

pays the best interest."

J. Bruce Moody
John M. Moor
Andrew Joseph Moore
Hal Edward Mullett

Connie Sue Myers
Mary Louise Newnam
Joan Marie Nichols
Stephen J. Norman

"Such joy

David B. Reamer

Joseph Michael Remenicky

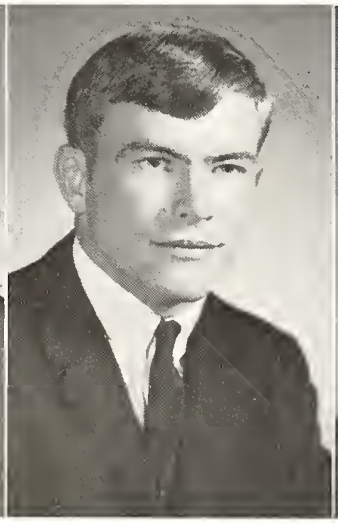

Mika Lynne Resler

Ardith Louise Richmond

Jerry A. Petre
Ted Pollard
Rita Anne Prior
Dennis W. Radabaugh

Dianna Gay Randol
Sharon Kay Randol
Carl Fee Ransburg
William Curtis Rathburn

ambition finds!"

Barbara A. Riemke

Teresa F. Rigelman

Steven D. Rinehart

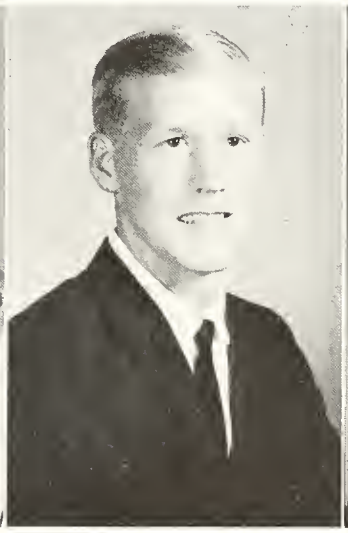

Philip A. Rutter

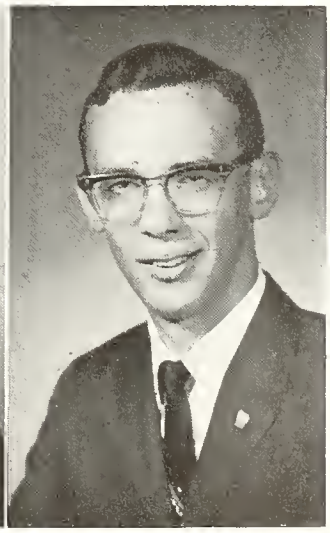

Jennifer Joan Ryan

Glenda Kay Sams

Mimi Anne Scheuring

Jo Ann Schlosser

"Senior! Senior! Battle Cry!

Philip Max Smathers
Q. Douglas Smith
Steven Michael Smith
Mary Lou Sprinkle

Catherine Louise Steiner
Steven Lynn Terry
Judith Ann Thomas
Jan Dee Thomas

Frances Marie Senger

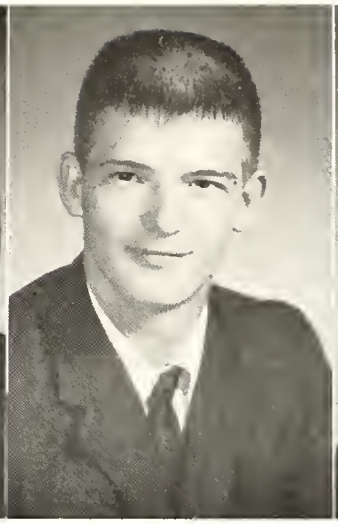

Melvin Sheets

John D. Shoup

Stephany Josephine Slanina

V - I - C - T - O - R - Y !"

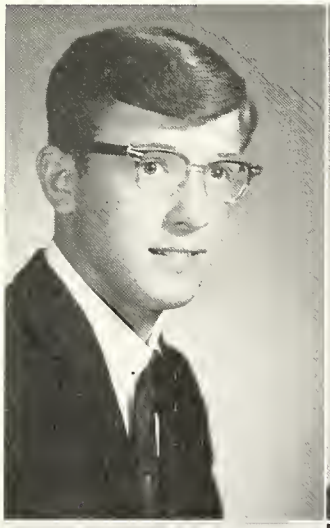

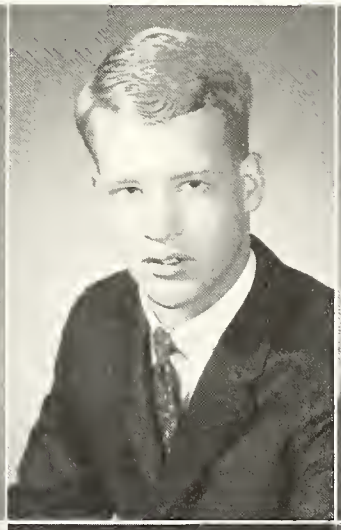

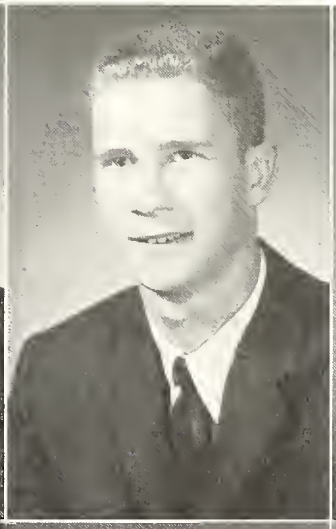

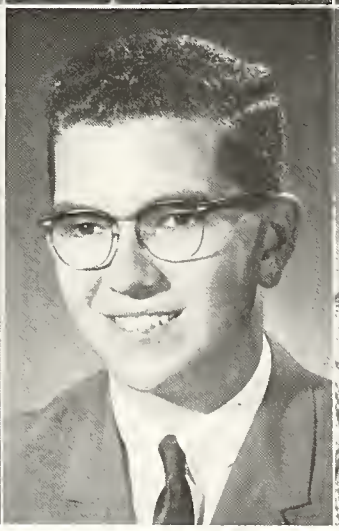

Marsha Anne Tiffany

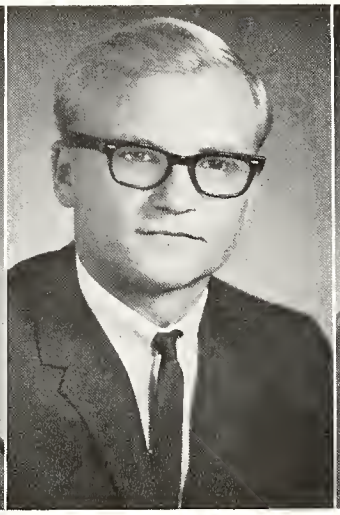

Jim L. Tritch

Yvonne R. Underwood

Judith Lynnette Wall

"Few things are impossible

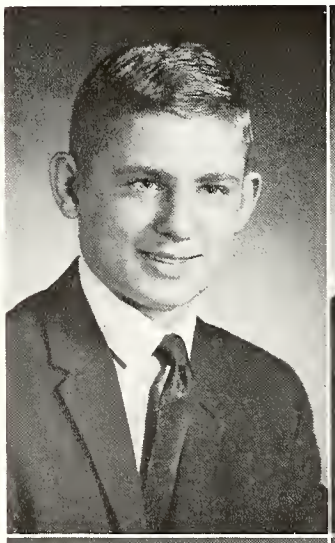

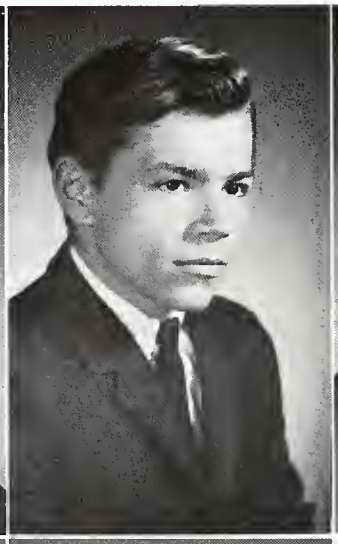

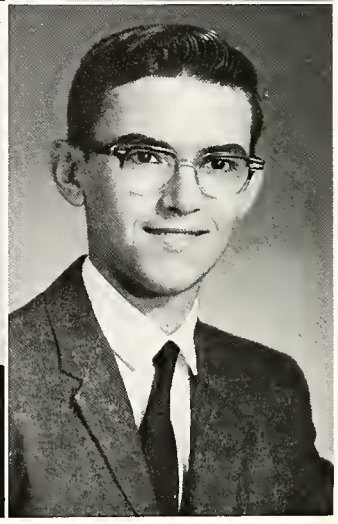

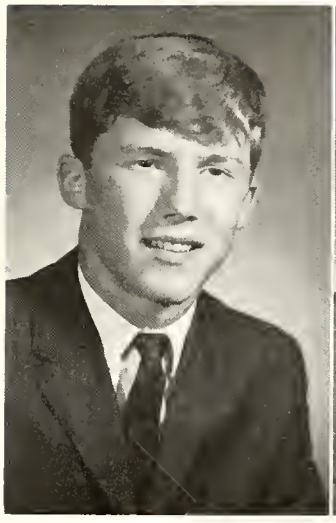

Stephen E. Woodworth

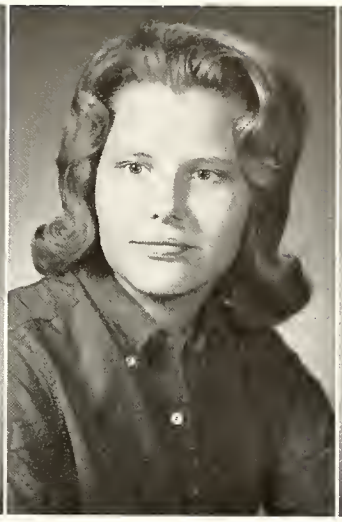

Jan Wunderlin

Mary Beth Zuber

to diligence and skill."

Richard L. Warstler
Richard K. Wells
Steven C. Wheeler
Rosalyn Sue Whitcomb

Dennis J. Whitlow
Nancy Lynne Wilder
Mary Marleen Wise
James Lewis Wolf

We respectfully dedicate this page to the memory of our classmate, Gary Mansberger.

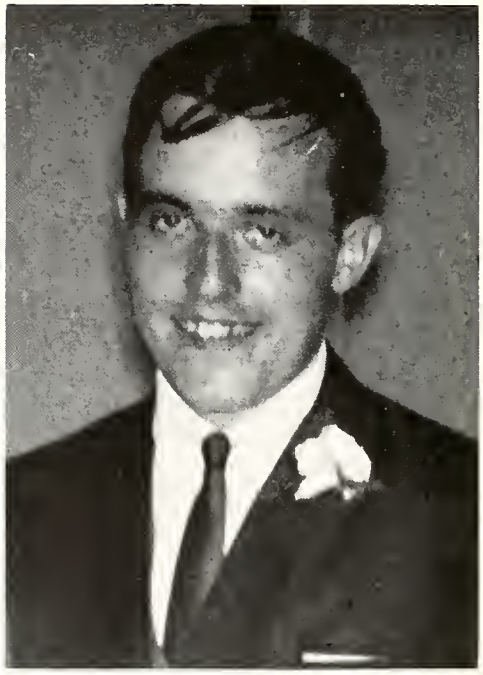

To live in hearts he leaves behind is to live forever.

Senior Directory

AMA KAY ALLESHOUSE

Hornet Staff IV; Pep Club I, II, III, IV; Y-Teens II, III, IV; Style Show I, II, III; 4-H seven yrs., jr. leader four yrs., vice pres. two yrs., reporter one yr., treasurer one yr., Key Staff IV; National Thespian Society IV.

MARK C. ALLION

Cast of Thespian Musical III; Dramatics Club Play Stage Crew III; High School Choir II, III, IV; Science Fair I, II, IV; Pep Band I, II, III, IV; National Thespian Society III, IV; Marching Band I, II, III, IV; Concert Band I, II, III, IV; Boys' Vocal Quartet II, III, IV; District Solo & Ens. Contest I, II, III, IV; State Solo & Ens. Contest I, IV; Football III; Basketball I, II; Cross Country I, II, IV; Baseball I, II; 6 Week Summer Science Training Program at W. M. U. III; State B. O. V. Contest I, II, III, IV; Hi-Y I, II, III, IV, Chaplain IV; Track I, II, III, IV; National Honor Society IV; Navy Science Cruiser Award, Regional Science Fair IV; Indiana Science Talent Search Award IV; Regional Winner in Ford Foundation's Future Scientists of America Program IV.

JIM ANDERSON

Wrestling III; Metal Shop Assistant IV; Member of the Youth Council.

DENNIS R. BARNES

Boys' Glee Club I; Junior Classical League I; Track I; Football III, IV.

TERRY SUE BARNUM

Dramatics Club Play Stage Crew II, III; Junior Classical League III, IV; Three One-act Plays Stage Crew IV; Pep Club I; Y-Teens III, IV; National Honor Society IV.

MICHAEL WAYNE BEARD

Class Sergeant-at-arms III, IV; Key Staff IV; National Honor Society III, IV; Hi-Y II, III, IV; Track I, II; Football I, II, III, IV; Basketball I; Baseball I, II; Wrestling II, III; 4-H eight yrs.; Photo Club II, III, IV; President of Photo Club IV; Science Assistant III.

JAMES R. BERLIEN

High School Choir II; Hi-Y I, II, III, IV, Program Chairman III; Track I, II, III, IV; Football I, II, III, IV; Basketball I, II, III, IV; Baseball I, II, III, IV; Key Staff IV; Hoosier Boys' State Alternate III.

ROSIE LEE BLANTON

Style Show I, II, III, IV.

WILLIAM P. BOOTH

Hi-Y II, III; Football I, II, III; Wrestling II; Art Club Secretary IV.

LINDA P. BOYER

Dramatics Club Play Stage Crew I, II, III, IV; Junior Classical League I; Three One-act Plays Crew II; Y-Teens II, III, IV; Golf I; Style Show I.

RICHARD ARLEN BOYER

Track I; Football I, II; Basketball I, II; Baseball I, II; Shop Assistant IV.

ROBERTA KAY BRADY

Dramatics Club Play Stage Crew I, II, III; High School Choir III, IV; F. T. A. I; National Thespian Society I, II, III, IV; Pep Club I, II, III, IV; Y-Teen II, III, IV; Student Council II, Style Show I, II; Homemaking Assistant III IV.

DENNIS H. BRANDT

Junior Classical League II, III; Hi-Y II, III, IV; Wrestling II, III; Poem Published IV; Christmas Prom King IV.

ELIZABETH ANNE BROOKS

Hornet Staff IV; Spanish Club II, III, IV; Essay Published IV.

BARBARA JANE BROWN

High School Choir III, IV; National Thespian Society I, II, III, IV; Pep Club I, II, III, IV; Girls' Glee Club I; Y-Teens II, III, IV, Cabinet III IV; Girls' Basketball I, II; Girls' Athletic Association I, II, IV; Spanish Club II; Poem Published IV; Style Show I, II, III, IV; Homemaking Assistant IV; Volleyball Champs IV; Co-ed Correspondent IV.

LYNN DELL BUDD

ROGER DALE CALL

Boys' Glee Club I; State B. O. V. Contest I, II, III, IV; Pep Band I, II; Marching Band I, II, III, IV; Concert Band I, II, III, IV; District Solo & Ens. Contest I, II, III, IV; State Solo & Ens. Contest I, II, III, IV; Hi-Y I, II, III, IV; Basketball I; Cross Country II, III, IV; Baseball I, II, III, IV; Wrestling II, Spanish Club III, IV; Vice-President IV; Basketball Mgr. III, IV; Cornet Quartet I, II, III, IV; Brass Sextet I, II, III, IV; Track I, II, III, IV.

DIANNA LEE CAMPBELL

Dramatics Club Play I, II, III; Dramatics Club Play Stage Crew I, II, III; Science Fair I; F. T. A. I, II, III, IV; Key Staff IV; Three One-act Plays Stage Crew I; Junior Classical League I; Three One-act Play Cast I, II; Pep Club I; Cheerleader I; Y-Teens II, III, IV; Girls' Gymnastics I, IV; Spanish Club III, IV; Style Show II; Exploratory Teaching IV; Student Director Thespian Play III; Baseball Queen Fall Festival IV.

NANCY SUE CAMPBELL

Dramatics Club Play Stage Crew I, II; F. T. A. I, II; Hornet Staff IV; Junior Classical League I, II, III; Key Staff IV; National Honor Society III, IV; National Thespian Society II, III, IV; Pep Club I, II, III, IV; Y-Teens II, III, IV; Girls' Athletic Association I; Spanish Club III, IV; Style Show I, II; Hoosier Girls' State Alternate III.

JENNIFER L. CANADAY

Class Business Manager IV; Stage Crew of Thespian Musical IV; Dramatics Club Play Stage Crew I, II; Key Staff IV; National Thespian Society IV; Pep Club II, III; Y-Teens II, III, IV; Diversified Co-operative Education IV, Reporter IV; Style Show II, III; Girls' Intramural Basketball II; Attended New Castle High School, I; Tri-Hi-Y I; Office Worker I.

BETTY JANE CARRICK

Dramatics Club Play I, III; Dramatics Club Play Stage Crew I, II, III; Junior Classical League I; Key Staff IV; National Thespian Society II, III, IV; Pep Club II, III, IV; District Solo & Ens. Contest I, II; Y-Teens II, III, IV; Girls' Athletic Association II, III; Spanish Club III, IV; Mixed Vocal Ensemble I, II; Health Room Assistant IV; Intramural Basketball III.

KATHRYN JANE CHADWICK

State B. O. V. Contest I, II, III, IV; F. T. A. II, III, IV; National Honor Society III, IV; Three One-act Play Cast I; D. A. R. Good Citizen IV; National Thespian Society III, IV; Pep Club I, II, IV; Marching Band I, II, III, IV; Concert Band I, II, III, IV; Orchestra I, II, III, IV; District Solo & Ens. Contest I, II, III, IV; State Solo & Ens. Contest I, II, III, IV; Y-Teens II, III, IV; Girls' Basketball II, III, IV; Girls' Athletic Association I, II, III, IV; Mathematics Contest II, IV; Exploratory Teaching IV; Y-Teen Cabinet III, G. A. A. Secretary IV; Student Librarian III; Intramural Volleyball Champs IV; Intramural Basketball Team Winner IV; All State Band IV; Pep Band II, III, IV; Junior Classical League I, II, III, IV; Key Staff IV; Assistant Editor.

GLENN O. CHRISTEN

High School Choir II; Marching Band I, II; Concert Band III; Diversified Co-operative Education IV.

DONALD WENDLE CLARK

RONALD LYNN CLOUSE

Class Vice President IV; Track I, II, III; Cross Country II, III, IV; Wrestling III, IV; Chairman of Senior Float IV; P. E. Assistant IV; Attended New Haven High School I; Holds Three School Records for Cross Country.

MICHAEL E. COGGESHALL

Wrestling II; Spanish Club III, IV; Metal Shop Assistant IV; National Honor Society IV.

GERALD DEAN COPE

Track I.

SANDRA GRACE COUNTERMAN

Stage Crew of Thespian Musical III, IV; Dramatics Club Play Stage Crew I, II, III, IV; Junior Classical League I, II, III, IV; Three One-act Plays Stage Crew I, II, III; National Thespian Society III, IV; Pep Club I, II, II, IV; Girls' Glee Club I, II; Y-Teens II, III, IV; Girls' Athletic Association I, II, III; Spanish Club II, III, IV.

BOB CRAIN

Cast of Thespian Musical III, IV; High School Choir II, III, IV; State B. O. V. Contest I, II, III, IV; National Thespian Society IV; Concert Band I, II; Boys' Vocal Trio II, III, IV; Hi-Y II, III, IV, Vice-President IV; Golf II, Track I, III, IV; Cross Country III, IV; Wrestling III; Student Council III, IV; Spanish Club II, III, IV, President IV; National Honor Society IV.

THEODORE CHARLES CRAIN

Marching Band III, IV; Concert Band III, IV; Essay Published IV; Wrestling III, IV.

DON L. CRONE

Stage Crew of Thespian Musical IV; Dramatics Club Play I, II, IV; Dramatics Club Play Stage Crew I, II; Three One-act Plays Stage Crew II; Three One-act Play Cast I; National Thespian Society I, II, III, IV, Sergeant-at-arms III, President IV; Wrestling III.

STEVEN D. CROOKS

Class Sergeant-at-arms I, II, III; Science Fair I; Hi-Y I, II, III, IV; Basketball I; Wrestling II, III; Baseball Student Manager I, II, III, IV; Football I, II, III, IV.

DENNIS LYNN CROY

Marching Band II; Basketball I; Gymnastics I; Student Manager I; Shop Assistant III, IV.

GARY LEE CRUM

Class Sergeant-at-arms IV; Cast of Thespian Musical III; Dramatics Club Play Stage Crew IV; National Thespian Society IV; Hi-Y I, II, III, IV; Track II, Mgr. IV; Football I, III, IV; Basketball II; Cross Country II; Basketball Student Mgr. IV; Football Student Manager III, IV.

TONY CULVER

Stage Crew of Thespian Musical III; Dramatics Club Play Stage Crew III, IV; Dramatics Club Play III, IV; Hornet Editor IV; Junior Classical League I; Three One-act Plays Stage Crew III; National Thespian Society III, IV; Hi-Y I, II, III, IV; Football I; State Hi-Y Representative for District IV; State Hi-Y Camp IV; Hi-Y State Youth and Government Program III, IV; Hi-Y Program Chairman IV.

PEGGY JOYCE DAY

Stage Crew of Thespian Musical IV; Hornet Staff III; Science Fair I; Three One-act Plays Stage Crew II, III; National Thespian Society I, II, III, IV; Pep Club I, IV; Y-Teens II, III, IV; Girls' Athletic Association IV; Style Show I, III, III; Phys. Ed. Assistant III.

JOAN A. DYGERT

Class Secretary II, III, IV; Class Treasurer II, III; Cast of Thespian Musical IV; Dramatics Club Play Stage Crew I, II, III; High School Choir II, III, IV; Key Staff IV; Three One-act Plays Stage Crew II; National Thespian Society II, III, IV; Pep Club I, II, III, IV; Homecoming Queen IV; Girls' Glee Club I; Girls' Barbershop Quartet II, III, IV; District Solo & Ens. Contest II, III, IV; State Solo & Ens. Contest III, IV; Y-Teens II, III, IV; Student Council I; Girls' Athletic Association I, II, III, IV; Intramural Basketball Team Winner IV.

RICHARD A. FEE

Cast of Thespian Musical III, IV; Dramatics Club Play III, IV; Dramatics Club Play Stage Crew III; High School Choir II, III, IV; Boys' Glee Club I; State B. O. V. Contest I, II, III, IV; Science Fair I; Pep Band I, II, III, IV; National Thespian Society II, III, IV; Marching Band I, II, III, IV; Concert Band I, II, III, IV; District Solo & Ens. Contest I, II, III; State Solo & Ens. Contest II; Hi-Y I, II, III, IV; Golf II, III, IV; Track I; Football I, II, III; Wrestling III; Student Manager II; Spanish Club IV; Essay Published IV.

STEVE FERRIS

High School Choir II, III, IV; District Solo & Ens. Contest I, II; Golf I; Track I; Football I; Wrestling I.

CHERYL HOPE FISHER

Class Business Manager III; High School Choir III, IV; State B. O. V. Contest III, IV; Junior Classical League I, II, III, IV; Pep Club II, III, IV; Girls' Glee Club I, II; Y-Teens II, III, IV; Girls' Athletic Association I, II; Spanish Club III, IV.

KATHY LOU FISHER

High School Choir II, III, IV; State B. O. V. Contest II, III, IV; F. T. A. III, IV; Junior Classical League I, II, III, IV; Y-Teens II, III, IV; Girls' Athletic Association II, III; Spanish Club II, III, IV.

LESLIE BRUCE FISHER

High School Choir II, III, IV; State B. O. V. Contest II, III, IV; Pep Band III, IV; Marching Band II, III, IV; Concert Band II, III, IV; Boys' Vocal Trio II, III, IV; District Solo & Ens. Contest I, II, III, IV; Track I, II, III.

ALAN L. FLEGAL

SARA BETH FLEGAL

Pep Club I, II, III, IV; Girls' Glee Club I, II.

ROBERT H. FLORENTINE

EDWIN DOUGLASS FOGLESONG

Three One-act Plays Stage Crew I, II, III; National Thespian Society I, II, III, IV; Basketball I; Football I.

GREGG P. GOODHEW

Pep Band III; Hornet Staff III; Marching Band I, II, III, IV; State Solo & Ens. Contest I, II, III, IV; Track I, II; Football II; Basketball I, II; Baseball I, II, III, IV; Cornet Quartet I, II, III, IV; Concert Band I, II, III, IV; District Solo & Ens. Contest I, II, III, IV.

DAVID WILLIAM GOODWIN

Class Business Manager III; Boys' Glee Club I, II; Pep Band I, II, IV; Marching Band II, III, IV; Concert Band II, III, IV; Hi-Y I, II, III, IV; Football Mgr. I, II III, IV; H-Y Pre-Legislative Conference III, IV; Birch Bayh Seminar on Governmental Affairs IV; Smith Walbrige Band Camp II, III; Chairman of Hi-Y School Service and Constitutional Amendments IV.

BRENDA LOUISE GOUDY

State B. O. V. Contest I, II, III, IV; Junior Classical League I, II, III, IV; Pep Club I, II, III, IV; Marching Band I, II, III, IV; Concert Band I, II, III, IV; District Solo & Ens. Contest I; Y-Teens II, III, IV; Twirler I, II, III, IV.

LARRY C. GRAY

Gymnastics I, IV; Audio Visual Assistant III, IV.

JON CLAIR GREEN

High School Choir I; Projectionist III, IV; Library Assistant III.

RUTH ANN GREEN

Dramatics Club Play Stage Crew I; Key Staff IV; National Thespian Society I, II, III, IV; Pep Club I, II, III; District Solo & Ens. Contest I; Y-Teens II, III, IV; Girls' Athletic Association I, II; Diversified Co-Operative Education IV, Vice-President IV; P. E. Assistant III.

JAMES ALLEN HADDIX

Golf I.

DAVID S. HALDERMAN

TERRI JEAN HALEY

Cast of Thespian Musical IV; Dramatics Club Play Stage Crew II, III, IV; High School Choir III, IV; State B. O. V. Contest III, IV; Junior Classical League I, II, III; National Thespian Society II, III, IV; Pep Club I, II, III, V; Marching Band II, III, IV; Y-Teens II, III, IV; Girls' Basketball III; Spanish Club III, IV; Poem Published IV; Style Show I, II; Twirler I, II, III, IV.

LINDA JEANETTE HANCOCK

Pep Club I, II, III, IV; Y-Teens II, III, IV; Girls' Athletic Association I, II; Style Show I, II, III, IV; P. E. Assistant III.

JOHN HART

Marching Band I; Football I, III; District Solo & Ens. Contest I; Spanish Club III, IV.

PATRICIA M. HARTER

Pep Club I, II, III, IV; Style Show I, II, III.

ANNE WINDSOR HARTMAN

Dramatics Club Play II; Dramatics Club Play Stage Crew I, II, III; High School Choir II, III, IV; State B. O. V. Contest I, II, III, IV; F.T.A. I, II, III, IV; Hornet Staff Assistant Editor IV; Three One-act Plays Stage Crew II; Three One-act Play Cast I; Pep Club I; Marching Band II, III, IV; Concert Band II, III, IV; Girls' Glee Club I; Orchestra I; District Solo & Ens. Contest I, II, III, IV; Di Immortales Staff I; Cheerleader I, II, III, IV; Hoosier Girls' State Alternate III; Y-Teens II, III, IV; Girl's Athletic Association I, II, III; Prom Chairman III; Current Events Assembly IV; Thespians II, III, IV; F.T.A. District Conference IV; Miss Gymnastics IV; Current Events Contest IV; Cheerleaders Camp I, II; Cheerleaders' Clinic II, III, IV; Girls' Barbershop Quartet I; National Honor Society IV.

ROBERT J. HAWTHORNE

Cast of Thespian Musical III, IV; Stage Crew of Thespian Musical III, IV; High School Choir II, III, IV; Science Fair II; Junior Classical League II, III, IV; National Thespian Society III, IV; Boys' Vocal Trio II, III, IV; Hi-Y II, III, IV; Essay Published IV.

CHARLES E. HECKATHORN

ROXANA SUE HEDGLIN

Pep Club I, II, III, IV; Hoosier Girls' State Alternate IV; Y-Teens IV; Poem Published IV; Style Show I.

MICHAEL D. HENSEL

High School Choir III, IV; Science Fair I, II; Key Staff IV; Hi-Y II, III, IV; Photo Club I, II, II, IV.

CATHIE LYNN HERL

Stage Crew of Thespian Musical III; Dramatics Club Play Stage Crew I, II, III, IV; Hornet Staff IV; Key Staff IV; National Thespian Society I, II, III, IV; Pep Club I, II, III, IV; Y-Teens II, III, IV; Girls' Athletic Association I, II; Poem Published IV; Style Show I, II; Health Room Assistant III, IV.

JOHN R. HILLER

Dramatics Club Stage Crew III, IV; Science Fair II; Pep Band IV; Junior Classical League II, III; Three One-act Plays Stage Crew III; Marching Band I, II, III, IV; Concert Band I, II, III, IV; Basketball I, II, III; Cross Country II, IV; Student Council I.

MARY JANE HINTZ

Dramatics Club Play III; Dramatics Club Play Stage Crew I, II, IV; Science Fair I; F.T.A. I, II, III; Three One-act Plays Stage Crew I; National Thespian Society II; Pep Club I, II, III, IV; Marching Band I, II, III, IV (Twirler); District Solo & Ens. Contest I, II; Y-Teens II, III, IV; Girls' Athletic Association I, II, III; Spanish Club III.

WARREN DAVID HOFFMAN

Hi-Y I, II, III; Shop Assistant Two Years; Basketball I, II; Baseball I, II.

JANET ELAINE HOLMAN

Pep Club I, II, III, IV; Y-Teens IV.

SUZETTE M. HOLTZMAN

Cast of Thespian Musical III, IV; Dramatics Club Play I, II, IV; Dramatics Club Play Stage Crew III; High School Choir II, III, IV; State B.O.V. Contest II, III, IV; F.T.A. I, II, III, IV, Historian III; Junior Classical League I; Three One-act Play Cast II; D.A.R. Good Citizen Runner-up IV; National Thespian Society II, III, IV; Pep Club I, II, III, IV; Girls' Glee Club I; Girls' Barbershop Quartet I, II, III, IV; District Solo & Ens. Contest I, II, III, IV; State Solo & Ens. Contest III, IV; Y-Teens II, III, IV, Vice-President III, President IV; Girls' Basketball III, IV; Student Council III; Girls' Athletic Association III, IV; Exploratory Teaching IV; Intramural Basketball Team Winner IV; Intramural Volleyball Champs IV.

RICHARD ALLEN HORNY

Hornet Staff IV; Junior Classical League II, III, IV, Consul III; Hi-Y III; Basketball II,III,IV; Cross Country II, III, IV; Baseball III, IV; Spanish Club III, IV; Thespian Musical III.

STEPHEN E. HULL

Track III, IV; Cross Country III; Intramural Basketball III.

MARILYN L. INMAN

F.T.A. I, II; Hornet Staff IV; Junior Classical League I, II, III, IV; Pep Club I, II, III; Girls' Glee Club I; Y-Teens II, III, IV; Girls' Athletic Association I, II, III; Style Show I; Girls' Basketball Team II.

JOYCE ELLEN JOHNSON

Thespian Musical III, IV; High School Choir II, III, IV; State B.O.V. Contest II, III, IV; Science Fair II; F.T.A. IV; National Honor Society III, IV; Psi Iota Xi Music Scholarship III; One-act Play Cast IV; Pep Club II, III, IV; Girls' Glee Club I; District Solo & Ens. Contest I, II, III; State Solo & Ens. Contest II, III; Hoosier Girls' State III; Y-Teens II, III, IV; Songleader III, Chaplain IV; Girls' Athletic Association II, III, IV, Vice President III; Mixed Vocal Ensemble IV; Style Show Narrator III; Folk Trio II, III; Teachers of Tomorrow; 4-H President II, III; National Thespian Society III, IV.

ROBERT GENE JOHNSON

Diversified Co-operative Education IV; 4-H Nine Years; Metal Shop Assistant IV; Projectionist II, III, IV; Library Assistant II, III.

DIANA KAY JONES

Stage Crew of Thespian Musical II; High School Choir II; Science Fair I, II; Hornet Staff III, IV; Key Staff IV; Pep Club I, II; Girls' Glee Club II; Y-Teens III, IV; Style Show I, II, III; Physical Ed. Assistant III, IV; Attended Mississinewa High School I, II.

ROBERT LYLE KAUFMAN

Boys' Glee Club I; State B.O.V. Contest I, II, III, IV; Pep Band II, III, IV; Marching Band I, II, III, IV; Concert Band I, II, III, IV; District Solo & Ens. Contest I, II, III, IV; State Solo & Ens. Contest II, III, IV; Hi-Y IV; Baseball II, III, IV; Wrestling III, IV; Student Manager I, III, IV; Mathematics Contest I; Spanish Club III, IV; Cornet Quartet II, III, IV; Band Assistant II, IV.

KATHLEEN ELIZABETH KOLB

Stage Crew of Thespian Musical IV; Dramatics Club Play Stage Crew I, II, III, IV; Pep Band II, III; State B.O.V. Contest I, II, III, IV; F.T.A. I, II, III IV. Pres. IV; Hornet Staff Editor IV; Junior Classical League I, II, III, Key Staff Associate Editor IV; Pep Club I, II, IV; Marching Band I, II, III, IV; Concert Band I, II, III, IV; District Solo & Ensemble Contest I, II III, IV; Y-Teens II, III, IV, Social Chairman IV; Girls' Athletic Association I, II, III. Secretary II, III; Spanish Club II, III, IV, Secretary II, III, Treasurer IV; Essay Published IV; Jr.-Sr. Prom Committee Chair. III; Girls' Glee Club I; Thespian IV; F.T.A. District Conference IV.

JANET LOUISE KUKUTSIS

Blue Triangle I, II; G.A.A. II; High School Choir III; Hornet Staff III, IV; Y-Teens III, IV; Style Show IV; Attended Garrett High School I, II.

KATHRYN P. LANMAN

Pep Club IV; Hoosier Girls' State III; Y-Teens III, IV; Spanish Club IV.

KEITH EDWARD LEHMAN

F.F.A. I, II, III; Track I. Attended Columbia City High School I, II, III.

LARRY GENE LEHMAN

Stage Crew of Thespian Musical III; Three One-act Plays Stage Crew III; National Thespian Society III, IV; Marching Band I, II; District Solo & Ens. Contest I, II; State Solo & Ens. Contest I, II; Hi-Y I, II; Gymnastics II; Shop Assistant III, IV.

BOBBIE JO LEININGER

Hornet Staff III; Junior Classical League I; Pep Club I, II, III; Y-Teens II, III, IV; Basketball Intramurals II, III; Girls' Gymnastics III, IV, President IV; Girls' Athletic Association I, II; Spanish Club III; Essay Published IV; P. E. Assistant II, III.

JACK A. LINN

Stage Crew of Thespian Musical III; Dramatics Club Play Stage Crew II; Dramatics Club Play II; F.T.A. IV; Key Staff Editor-in-Chief IV; National Honor Society III, IV; Hi-Y I, II, III, IV, Publicity Chairman IV; Student Council Secretary of Publicity I; Spanish Club II III, IV, President II, Fiesta Chairman IV; Art Club I; Hornet Staff Feature editor I, Editor-in-Chief II, associate editor III; editor and business manager IV; Homeroom President I. Attended Glenridge Jr. High School, Winter Park, Florida I.

CAROLYN ANN LOCKE

Style Show III. Attended Orland High School I, II.

HAROLD RAYMOND LOCKE

Diversified Co-operative Education IV; F.F.A. I, II; 4-H Nine Years. Attended Orland High School I, II.

KENNETH MAIER

GREGORY ROLF MASON

Class President IV; Boys' Glee Club I; Pep Band I; Junior Classical League III; National Honor Society III, IV; Marching Band I; Concert Band I; Golf I, II, III, IV; Mathematics Contest II, IV; Latin Contest I; Ball State Assembly IV; Rotary Speech Contest III; High School Honors Science Program at M.S.U. III; Hi-Y I, II, III, IV; Class Salutatorian.

PHYLLIS MASON

Key Staff IV; Style Show I, II, III.

LARRY HAL MAY

Thespian Musical IV; Junior Classical League III; National Thespian Society IV; Hoosier Boys' State III; Hi-Y I; Football I, II, III, IV; Basketball I, II; Baseball I, II, III, IV; Student Manager Basketball III; intramurals Basketball III, IV; Intramurals Volleyball III.

MARILYN JO McBRIDE

Thespian Musical III, IV; High School Choir II, III, IV; State B.O.V. Contest I, II, III, IV; Pep Band I, II, III, IV; F.T.A. I, II, III, IV; Hornet Staff IV; Junior Classical League I, II, III, IV; Key Staff IV; National Honor Society III, IV; Psi Iota Xi Music Scholarship IV; National Thespian Society I, II, III, IV; Manchester College String Festival II, III, IV; Thespian Play Stage Crew I, II; Intramural Basketball Team Winners IV; F.T.A. Convention IV; Student Librarian III, IV; All State Band IV; Pep Club I, II, III, IV; Marching Band I, II, III, IV; Concert Band I, II, III, IV; Girls' Glee Club I; Girls' Barbershop quartet I, II, III, IV; Orchestra I, II, III, IV; District Solo & Ens. Contest I, II, III, IV; State Solo & Ens. Contest I, II, III, IV; Di Immortales Staff II; Cheerleader I; Y-Teens II, III, IV; Girls' Basketball II, III, IV; Girls' Athletic Association I, II, III, IV; Essay Published IV; Sax Sextet III, IV; Volleyball Champs IV; Y-Teen Song Leader IV; Smith-Walbridge Cheerleading Champ I; Smith-Walbridge Band Camp I, II, III; Miss Basketball IV; Band Assistant II, IV.

JOHN McCONNELL

Track II, III; Cross Country IV.

RONALD L. McCORMICK

Diversified Co-operative Education IV; President of D.C.E. IV.

JOSEPH L. MEEK

Marching Band II, III, IV; Concert Band II, III, IV; Wrestling II, III, IV; Spanish Club III, IV; District Solo & Ens. Contest I.

PHILLIP KENT MEYERS

Class President I, II, III; State B.O.V. Contest I, II, III, IV; High School Choir II, III, IV; Science Fair I; Pep Band I, II, III, IV; Junior Classical League III; National Honor Society III, IV; Orchestra I; All State Band III; Marching Band I; Concert Band I, II, III, IV; Boys' Barber Shop quartet II, III, IV; District Solo & Ens. Contest I, II, III, IV; State Solo & Ens. Contest I, II, IV; Hoosier Boys' State III; Hi-Y I, II, III, IV; Track I, II; Football I, II, III, IV; Basketball I; Baseball I, II, IV; Wrestling I, II; Student Council IV; Student Manager III, IV; Essay Published IV; Student Body President IV; Hi-Y Vice-President III; State Hi-Y Vice-President III; State Hi-Y President IV; National Hi-Y Chaplain IV; "Outstanding Citizen" at Hoosier Boys' State III; Hi-Y Model Legislature III; Hi-Y Pre-Legislature III, IV; Boys' Nation III; Youth Senate Candidate IV; Boys' Intramural Basketball Champions IV; Delegate World Youth Conference IV.

MELINDA MAE MICK

Stage Crew Thespian Musical III, IV; Dramatics Club Play Stage Crew I, II, III; State B.O.V. Contest I, II, III, IV; Science Research Team I; F.T.A. I, II, III, IV; Junior Classical League I, II, III; National Honor Society III, IV; Three One-act Play Cast I, II; National Thespian Society II, III, IV; Concert Band II, III, IV; Girls' Glee Club I; Orchestra I, III, IV; District Solo & Ens. Contest I, II; Cheerleader I, II, IV; Hoosier Girls' State III; Y-Teens II, III, IV; Gymnastics IV; Girls' Athletic Association I, II, III; Essay Published IV; Style Show IV; Key Staff Committee Chairman IV; Cheerleader Camp I, II; 4-H Seven Years; Vice Driexiot Committee Woman at Hoosier Girls' State III; Pep Club III; Marching Band II, III, IV.

MILLICENT LOUISE MICK

Stage Crew Thespian Musical IV; Dramatics Club Play Stage Crew I, II, IV; State B.O.V. Contest I, II, III, IV; Science Research Team I; F.T.A. I, II, III, IV; Junior Classical League I, II, III; Key Staff Business Manager IV; National Honor Society III, IV; Three One-act Plays Stage Crew II; Three One-act Play Cast I; National Thespian Society II, III, IV; Pep Club Vice President III; Marching Band II, III, IV; Concert Band II, III, IV; Girls' Glee Club I; Orchestra III, IV; District Solo & Ens. Contest I, II, III; Cheerleader I, II, IV; Hoosier Girls' State III; Y-Teens II, III, IV; Gymnastics IV; Student Council I, II, III, IV; Secretary Treasurer II, IV; Girls' Athletic Association I, II, III; Latin Contest I; Style Show IV; 4-H Club Seven Years; Cheerleading Camp I, II.

RICHARD LEE MILLER

Diversified Co-operative Education IV; Third Vice President of D.C.E. IV.

JEAN ANN MILLS

Pep Club I, II, III, IV; Three One-act Plays Stage Crew I; Y-Teens II, III, IV; Girls' Athletic Association I, II, Spanish Club I; Style Show I, II, III, IV.

RANDY MILLS

Football I, II.

KAY A. MINSTER

Stage Crew of Thespian Musical I; Science Fair I; National Thespian Society I, II, III, IV; Pep Club I, II, III, IV; District Solo & Ens. Contest I; Y-Teens II, III, IV; Style Show I, II, III, IV; Home Ec. Assistant IV; Band I, II.

J. BRUCE MOODY

Class Assistant Business Manager III; Boys' Glee Club I; National Honor Society III, IV; Hoosier Boys' State III; Track I, II, III, IV; Basketball I, II, III, IV; Cross Country II, III, IV; Summer Course M.S.U.

JOHN M. MOOR

Boys' Glee Club I; Junior Classical League I; Football II; Basketball I; Baseball I; Spanish Club I.

ANDREW JOSEPH MOORE

Hornet Staff IV, Key Staff IV; Track II; Football I, II, Wrestling II; Essay Published I; Poems Published I, II.

HAL EDWARD MULLETT

Industrial arts assistant IV.

CONNIE SUE MYERS

Style Show I, II, III, IV.

MARY LOUISE NEWNAM

Dramatics Club Play Stage Crew I, II, III; F.T.A. I, II, IV; Hornet Staff IV; National Thespian Society II, III, IV; Pep Club I, II, III, IV; Y-Teens II, III, IV; Girls' Basketball Team II; Girls' Athletic Association I, II; Spanish Club III; Art Club Coordinator IV; Style Show I, II; Key Staff, art Editor IV.

JOAN MARIE NICHOLS

Dramatics Club Play III; Dramatics Club Play Stage Crew I; F.T.A. II, III, IV; National Thespian Society I, II, III, IV; Pep Club III; Y-Teens II, III, IV; Style Show I, II, IV.

STEPHEN J. NORMAN

Stage Crew of Thespian Musical III, IV; Dramatics Club Play III; Dramatics Club Play Crew III, IV; Science Fair I; Key Staff IV; Three One-act Play Stage Crew III; Three One-act Play Cast III; National Thespian Society III, IV; Hi-Y II, III, IV; Spanish Club III, IV; Essay Published IV; Photography Club I.

VICKIE LEE OSBORNE

Key Staff IV; Pep Club I, II, III; Marching Band, I, II, III, IV; Cheerleader I; Y-Teens I, II, III, IV; Gymnastics I; Student Council IV; Diversified Co-operative Education IV; Treasurer of D.C.E. IV; Majorette Featured Twirler I, II, III, IV. Future Nurses of America II, III. Attended Clarksville High School I. Shortridge High School II, Richmond Senior High III.

NANCY JANE OSMUN

Hornet Staff IV; Pep Club IV; Y-Teens IV; Girls' Athletic Association I, II, III, IV; Student Council I, III; G.A.A. President II, III; Band I, II, III, Marching and Concert; Ohio Girls' State Alternate III; Spoondrift Newspaper Staff III; Yell Club I, II, III; Intramurals I, II, III, IV; Future Business Leaders of America III; F.H.A. III; One-Act Play III; Junior Class Play III; Junior-Senior waitress II; Prom Committee III; Intramural Basketball Team Winner IV; Volleyball Champs IV; Attended Hicksville High School I, II, III.

NORMAN L. PACKER

KATHRYN LYNN PARSELL

Cast of Thespian Musical IV; Dramatics Club Play Stage Crew II; High School Choir II, III, IV; State B.O.V. Contest I, II, III, IV; Science Research Team I; Junior Classical League I, II, III, IV; Hornet Staff III; F.T.A. I, II, III, IV; National Honor Society III, IV, Secretary-Treasurer IV; Pep Club I, II, III, IV; Marching Band I, II, III, IV; Concert Band I, II, III, IV; Girls' Glee Club I, Accompanist; Orchestra I II, III, IV; District Solo & Ens. Contest I, II, III, IV; Accompanist IV; State Solo & Ens. Contest I, II, III, IV; Hoosier Girls' state Alternate III; Y-Teens II, III, IV; Vice-President IV; Girls' Athletic Association I, II, III; Essay Published IV; Exploratory Teaching IV; Band Assistant IV; Three One-Act Plays Stage Crew I; Psi Iota Xi Music Scholarship III.

JERRY A. PETRE

TED POLLARD

Diversified Co-operative Education IV; D.C.E. Vice-president IV.

RITA ANNE PRIOR

Hornet Staff III, IV; Y-Teens II, III, IV; Style Show I, II, III, IV.

DENNIS W. RADABAUGH

Hi-Y I; Football I, II; Baseball I; Wrestling I, II; Christmas Play I; Phys Ed. Showing I. Attended Elmhurst High School I.

DIANNA GAY RANDOL

Stage Crew of Thespian Musical IV; Dramatics Club Play Stage Crew I, II, III, IV; Key Staff IV; Three One-act Plays Stage Crew III; National Thespian Society III, IV; Pep Club I, II, III, IV; Y-Teens II, III, IV; Girls' Athletic Association I, II; Essay Published II; Poems Published IV; President Diversified Co-operative Education IV; Style Show I; Basketball Intramurals I, II; Volleyball I, II, III.

SHARON KAY RANDOL

Cast of Thespian Musical III; Dramtics Club Play Stage Crew III; Hornet Staff IV; Three One-act Plays Stage Crew II, III; National Thespian Society IV; Pep Club I, II, III, IV; Marching Band I; Y-Teens II, III, IV; Girls' Basketball II; Style Show I, II.

CARL FEE RANSBURG

Dramatics Club Play IV; State B.O.V. Contest II, III, IV; High School Choir II, III, IV; Boys' Glee Club I; Science Fair I; Key Staff IV; National Honor Society III, IV; Marching Band I, II; Concert Band I, II, III, IV; Boys' Vocal Quartet II, III, IV; District Solo & Ens. Contest I, II; State Solo & Ens. Contest I; Hi-Y I, II, III, IV; Track I, II; Football I, II, III IV; Basketball I, II, III, IV; Baseball I, II, III, IV; Student Council I, II; Spanish Club III, IV; Key Staff Boys' Sports Chairman, IV.

WILLIAM CURTIS RATHBURN

Class Sergeant-at-arms II, III; Thespian Musical IV; High School Choir II, III, IV; State B.O.V. Contest II, III, IV; F.T.A. IV; National Thespian Society IV; Boys' Vocal Quartet II, III, IV; Hi-Y II, III, IV; Track I, II, Student Council III, IV; Spanish Club III, IV; Exploratory Teaching IV, Foothall I, II, III, IV; Basketball I, II, III, IV; Baseball I, II, III, IV.

DAVID B. REAMER

Dramatics Club Plays II, III; Dramatics Club Stage Crew II, III, IV; Key Staff IV; National Thespian Society II, III, IV; Golf I; Wrestling II, III; Spanish Club II, III, IV; Art Club IV; Treasurer of Spanish Club II; Chairman of Key Cover Design Committee IV; Publicity Chairman for Spanish Fiesta.

JOSEPH MICHAEL REMENICKY

National Honor Society III, IV; Boys' State South Dakota III; Football III, IV; Baseball IV; Mathematics Contest II, III; Student Council I; Basketball I; West River Industrial Arts Fair III; Math Club I, II, III; Scholastic Team II, III. Attended Whitehall-Yearling High School, Columbus, Ohio, I; Douglas High School, Rapid City, South Dokota I, II, III.

MIKA LYNNE RESLER

Hornet Staff IV; Key Staff IV; National Thespian Society II, III, IV; Pep Club I, II; Y-Teens II, III, IV; Girls' Athletic Association II; Spanish Club II; Art Club and Art Co-ordinator IV; Art Assistant III, IV; Operation Brain Power I; Student Director Thespian Musical "Fanny" IV; Page Indiana House of Representatives, Page Indiana Senate.

ARDITH LOUISE RICHMOND

State B.O.V. Contest I; District Solo & Ens. Contest I, II; State Solo & Ens. Contest I, II, III; Y-Teens II III, IV; Style Show I, II, III, IV; Phys. Ed. Assistant III, Library Assistant III.

BARBARA A. RIEMKE

Hornet Staff III; Y-Teens II, III, IV; Style Show I, II, III.

TERESA F. RIGELMAN

Three One-act Play Cast IV; National Thespian Society IV; Pep Club I, II, IV; Y-Teens II, III, IV; Style Show I, II, III, IV; Vocal I, II; Office Assistant IV; Band I II.

STEVEN D. RINEHART

Boys' Glee Club I; Track I, Football II; Basketball I, II, III, IV; Cross Country III, IV; Spanish Club IV; Essay Published IV; NEIC All Star Basketball Team III; Intramural referee III.

PHILIP A. RUTTER

Thespian Musical III, High School Choir III, IV; State B.O.V. contest I, II, III, IV; Science Fair II; Pep Band III, IV; Merit Award IV; National Honor Society III, IV; Marching Band II, III, IV; Concert Band I, II, III, IV; District Solo & Ens. Contest III, IV; Mathematics Contest I; Mixed Vocal Ensemble IV; Spanish Lab assistant III; Vice President National Honor Society IV; Ball State American Assembly IV; Current Events Assembly IV; National Science Foundation Summer Science Training Program, Nevada II; Rotary Speech Contest IV; Saxophone Sextet III, IV; Saxophone Quartet IV; Director Thespian Skit IV.

JENNIFER JOAN RYAN

Key Staff IV; National Thespian Society I, II, III, IV; Pep Club II, III, IV; Y-Teens II, III, IV; Spanish Club I; Poem Published IV; Style Show I, II; Diversified Co-operative Education IV.

GLENDA KAY SAMS

Dramatics Club Stage Crew I, II, III; High School Choir II, III, IV; Junior Classical League I, II, III, IV; Three One-ace Plays Stage Crew I, II; Pep Club I, II, III, IV; Twirler for Marching Band I, II, III; Concert Band I, II, III; Y-Teens II, III, IV.

MIMI ANNE SCHEURING

Dramatics Club Play Stage Crew I, II; Science Research Team I; F.T.A. I, II; Junior Classical League I, II, III; National Honor Society III, IV; National Thespian Society II, III; Y-Teens II, III, IV; Mathematics Contest II; Spanish Club II, III, IV; Latin Contest I; National Merit Semi-Finalist IV; Betty Crocker Homemaker-of-Tomorrow IV; Class Valedictorian.

JO ANN SCHLOSSER

Thespian Musical IV; Junior Classical League I, II, III, IV; Essay Published IV; Diversified Co-operative Education IV; President of D.C.E. IV; National Thespian Society III, IV; Pep Club I, II, III, IV.

FRANCES MARIE SENGER

High School Choir III, IV; State B.O.V. Contest I, II, III, IV; Junior Classical League II, III, IV; Pep Club II, III, IV; Marching Band I, II, III, IV; Concert Band I, II, III, IV; Girls' Glee Club I, II; District Solo & Ens. Contest I; Y-Teens III, IV; Spanish Club III, IV.

MELVIN SHEETS

JOHN D. SHOUP

Track I; Football I; Basketball I; Metal Shop I, II, III; Wood Shop I, II, III, IV.

STEPHANY JOSEPHINE SLANINA

Dramatics Club Play IV; Dramatics Club Play Stage Crew III; Science Fair I; Pep Band III; Junior Classical League I, II, III, IV; National Thespian Society III, IV; Pep Club III, IV; Marching Band I, II, III; Concert Band I, II, III; Orchestra I, II, III, IV; District Solo & Ens. Contest I; Hoosier Girls' State III; Health Assistant III, IV; Chemistry Assistant IV; Essay Published IV.

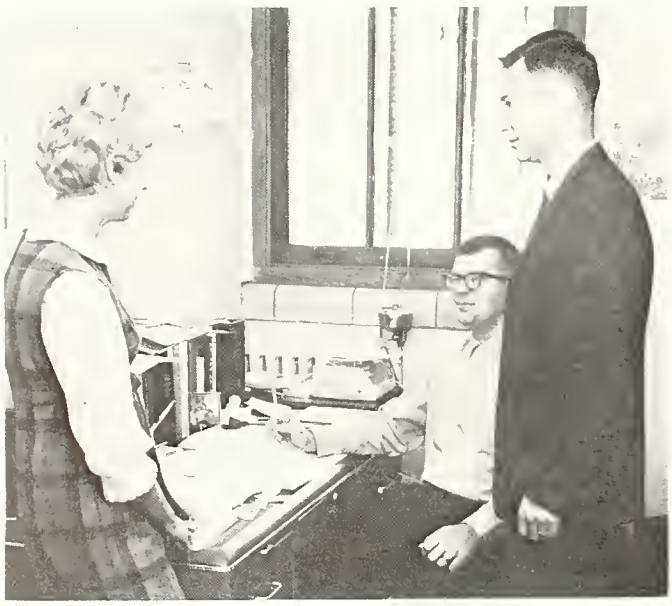

PHILIP MAX SMATHERS

Thespian Musical IV; Dramatics Club Play IV; Dramatics Club Play Stage Crew IV; High School Choir III, IV; State B.O.V. Contest III, IV; National Honor Society III, IV; Hi-Y II, III, IV; Hi-Y Secretary III; Hi-Y President IV; Hi-Y State Chaplain IV; Spanish Club III, IV; State Hi-Y Officers training camp III, IV.

Q. DOUGLAS SMITH

Pep Band II; Hornet Staff Editor IV; Key Staff IV; Marching Band I, II, III, IV; Concert Band I, II, III, IV; District Solo & Ens. Contest I; Hi-Y II, III, IV; Football II; Basketball I, II, III; Cross Country III; Spanish Club II, III, IV.

STEVEN MICHAEL SMITH

MARY LOU SPRINKLE

Thespian Musical Costume Chairman III; Dramatics Club Play III; Dramatics Club Play Stage Crew I, II, III; Science Fair I; F.T.A. IV; Junior Classical League I, II, III, IV; Three One-act Plays Stage Crew I, II, III; National Thespian Society III, IV; Pep Club I, II, III, IV; Marching Band I, II, III, IV; Health Assistant IV; District Solo & Ens. Contest Accompanist II, III, IV; State Eolo & Ens. Contest Accompanist II, III, IV; Y-Teens II, III, IV; Latin Contest I, II; Essay Published IV; Style Show IV; Exploratory Teaching IV; Indiana State Youth Power Conference III; Accompanist for Thespian Musical IV; Band Assistant III, IV; National Youth Power Congress III.

CATHERINE LOUISE STEINER

High School Choir II, III, IV; State B.O.V. Contest I, II, III, IV; F.T.A. III, IV; Marching Band II, III, IV; Concert Band II, III, IV; Girls' Glee Club I; District Solo & Ens. Contest I, II, III; Accompanist IV; Exploratory Teaching IV; Health Assistant IV.

STEVEN LYNN TERRY

Class Secretary-Treasurer I; Boys' Glee Club I; State B.O.V. Contest I, II, III, IV; Pep Band I, II, III, IV; Concert Band I, II, III, IV; Junior Classical League I, II, III, IV, Consul I; National Honor Society III, IV; Marching Band I, II, III, IV; Orchestra II, III, IV; District Solo & Ens. Contest I, II, III, IV; Hi-Y I, II, III, IV; Treasurer III, Membership Chairman IV; Student Manager I; Mathematics Contest I, II, IV; Cornet Quartet II, III, IV; Band Camp I, II; Hi-Y Camp II; Brass Sextet I, II, III, IV; Band Assistant II, IV; Summer Science Training Program at Western Michigan University III. State Solo & Ens. Contest I, II, III, IV.

JAN DEE THOMAS

Class Treasurer IV; Cast of Thespian Musical IV; Stage Crew of Thespian Musical III. Dramatics Club Play II, III, IV; Dramatics Club Play Stage Crew, I, II, III, IV; High School Choir IV; Hornet Staff IV; Junior Classical League I, II, III; Three One-act Plays Stage Crew III; D.A.R. Good Citizen Runner-up IV; National Thespian Society II, III IV; Pep Club I, II, III, IV; Y-Teens II, III, IV; Basketball intramurals III, IV; Style Show III; Thespian Vice-President IV; Intramural Basketball Team Winner IV.

JUDITH ANN THOMAS

Style Show II, IV. Attended Start High School, Toledo, Ohio I.

MARSHA ANNE TIFFANY

Hornet Staff IV; Key Staff IV; National Thespian Society IV; Pep Club I, II, III, IV; Y-Teens II, III, IV; Style Show II, III.

JIM L. TRITCH

Dramatics Club Play Stage Crew III, IV; Science Fair I; Junior Classical League I, II, III, IV; National Thespian Society III, IV; Wrestling II, III; Latin Contest I, II.

YVONNE R. UNDERWOOD

National Thespian Society I, II, III, IV; Pep Club I, II, III, IV; Y-Teens II, III, IV; Girls' Athletic Association I, II; Spanish Club II; Art Club IV; Style Show I, II, III, IV; Mixed Vocal Ensemble I, II.

JUDITH LYNNETTE WALL

Dramatics Club Play Stage Crew II, III; State B.O.V. Contest II, III, IV; Science Fair I; Pep Band III, IV; Junior Classical League I, II, III, IV; National Thespian Society III, IV; Marching Band II, III, IV; Concert Band II, III, IV; Orchestra IV; District Solo & Ens. Contest I, II, IV; State Solo & Ens. Contest IV; Y-Teens II, III, IV; Cabinet IV; Girls' Athletic Association I, II, III, IV; Spanish Club II, III, IV; Y-Teen Summer Conference III; Style Show II; Pep Club I, II, IV.

RICHARD L. WARSTLER

RICHARD K. WELLS

Wrestling II, III; Gymnastics II; Diversified Cooperative Education IV.

STEVEN C. WHEELER

Class Vice-President I, II, III; High School Choir III, IV; State B.O.V. Contest III, IV; Science Fair I, II; Key Staff IV; Hi-Y I, II, III, IV, Chaplain III; Baseball I, II; Hi-Y Summer Camp III; Golf III, IV; Track I, II; Football I, II, III, IV.

ROSALYN SUE WHITCOMB

High School Choir I, II, III; Pep Band II, III; Pep Club I, II; Marching Band I, II; Concert Band I, II, III; District Solo & Ens. Contest I, II, III; Girls' Athletic Association I, II; Mixed Vocal Ensemble I; Style Show I, II; Girls' Sextet (Vocal) I, II, III; 4-H Nine Years; Junior Leader Four Years.

DENNIS J. WHITLOW

Dramatics Club Play IV; Dramatics Club Play Stage Crew IV; F.T.A. IV; Three One-act Play Cast IV; Football IV; Basketball III, IV; Baseball IV; Phys. Ed. Assistant IV.

NANCY LYNNE WILDER

Cast of Thespian Musical III, IV; Dramatics Club Play Stage Crew I, II; High School Choir II, III, IV; State B.O.V. Contest II, III; Pep Band II, III, IV; Junior Classical League I, II, III, IV; Key Staff IV; National Thespian Society III, IV; Pep Club I, IV; Marching Band III, IV; Concert Band II, III, IV; Girls' Glee Club I; Girls' Barbershop Quartet I, II, III, IV; Orchestra II, III, IV; District Solo & Ens. Contest I, II, III, IV; State Solo & Ens. Contest III, IV; Y-Teens II, III, IV; Girls' Athletic Association I, II, III, IV; Secretary III, President IV; Essay Published IV; Intramural Volleyball Champs IV; Miss School Spirit IV; Intramural Basketball Team Winner IV; National Honor Society IV.

MARY MARLEEN WISE

Hornet Staff IV, Key Staff IV; Pep Club I, II; Y-Teens II, III, IV; Style Show II, III.

JAMES LEWIS WOLF

Baseball IV; 4-H Five Years; Film Assistant II, III, IV; Library Assistant I, II, III.

STEPHEN E. WOODWORTH

High School Choir IV; State B.O.V. Contest I, II, III, IV; Pep Band III; Marching Band I, II, III, IV; Concert Band I, II, III, IV; Track I, II, III, IV; Football II, III, IV; Spanish Club IV; Baseball II; Wrestling II, III, IV.

JAN WUNDERLIN

Hornet Staff IV; Y-Teens III, IV; Art Club IV, Co-President IV; Style Show II, III, IV.

MARY BETH ZUBER

Stage Crew of Thespian Musical II, III; Three One-act Plays Stage Crew I, II, III, IV; Three One-act Play Cast II; Pep Club I, II, III, IV; Y-Teens II, III, IV; Art Club IV; Style Show I, II, III, IV; Dramatics Club Play I, II; Dramatics Club Play Stage Crew I, II, III, IV; National Thespian Society II, III, IV.

Juniors

CLASS OFFICERS

President ..... *Jim Hornbacker*
Vice-President ..... *John Hammel*
Secretary-Treasurer ... *Janice Chard*
Business Manager *Charles Easterday*
Assistant Business
Manager ... *Charlottte Easterday*
Sergeant-at-Arms ..... *Bill Bryan*
Sponsor ..... *Mr. Morin*

"With a better today we build a better tomorrow."

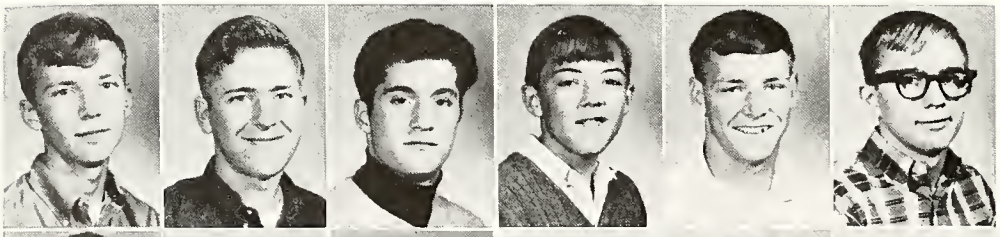

Joe Albright
Steve Alleshouse
Jeff Andrews
Jim Andrews
David Anspaugh
Lee Armey

Susan Austin
Roberta Barton
David Beard
Beverley Boyd
Alice Brabandt
Cris Brown

Pat Bryan
Bill Bryan
Margie Burger
Jack Burrell
Jon Carson
Jane Chard

Janice Chard
Tom Chaudoin
Lonnell Chiddester
Carol Chokey
Judith Clancy
Danny Clark

Terry Coggeshall
Kay Cole
Lynda Cope
Terri Jo Cotner
Vicki Crone
Jack Croxton

Diana Cuneo
Dennis DeMara
Charles Easterday
Charlotte Easterday
Diana Easterday
Phyllis Eff

Sandra Eggleston
Jim Elliott
Mike Erwin
Nancy Field
Greg Fifer
Lee Fisher

Cheryl Flegal
Stephen French
Susan Fulton
Donita Good
Elsie Gordon
Rick Gowthrop

Roger Green
Paul Grieser
Bill Guthier
Brad Hale
John Hammel
Paul Harmon

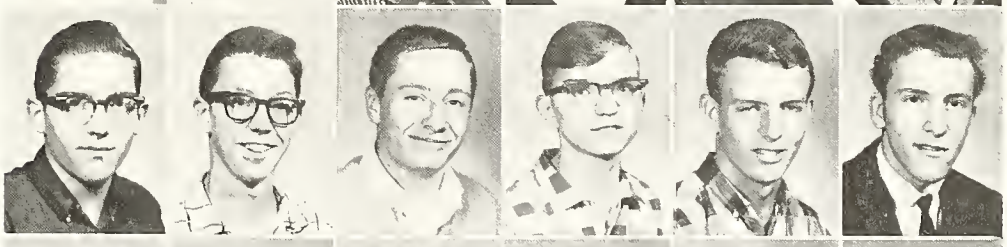

Marlene Hart
Don Harter
Lynn Hilton
Richard Horn
Jim Hornbacker
Don Hosack

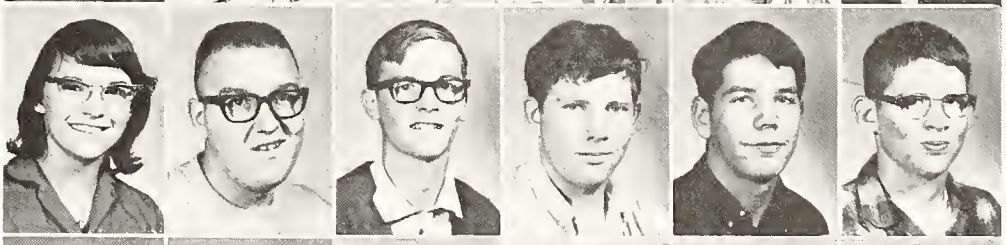

Bruce Householder
Jerry Hubart
Roger Hubart
Helene Hubler
Chris Hull
Steve Ickes

Connie Jackson
Marlene Johnson
Gene Julian
Jim Kaufman
Ronald Kelly
Cindy Landis

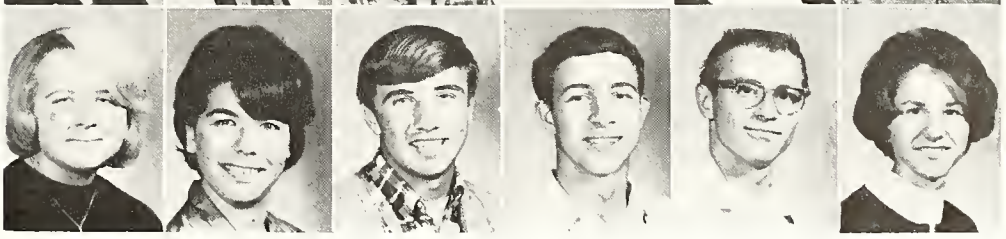

Susan Lehman
Michael Leichty
Linda Linn
Beverly Maier
Phyllis Mann
Alan Maugherman

Mitch McConnell
Kay McFadden
Mary Mesta
Virginia Meston
Cheryl Meyers
Anne Moore

Carolee Moore
Bob Moore
Jan Morley
Judy Mortorff
Richard Moser
Mike Myers

Ronda Nichols
Nick Nix
Jack Ormiston
Kevin Parrish
Glen Patterson
Jim Penick

Dennis Petre
James Pollard
Joe Potts
Dennis Putman
Cheryl Ralston
Danny Reese

Richard Reynolds
Donna Richards
Rebecca Richmond
Lucretia Rockey
Gil Rogers
Rick Romine

James Sandidge
Kathy Sanxter
Karen Schindler
Randy Sheets
George Shepherd
Ginny Shoup

Margie Smith
Glenn Snidle
Jean Stevens
Linda Sunday
Bob Tarpley
Linda Thobe

Bonnie Tritch
Kim Tubergen
Jean Van Aman
Bob Van Auken
Vikki Velkoff
Linda Vogtman

Verna Waite
Linda Wang
Bill Wellman
Jean Wells
Tom Wenzel
Ronald West

"Well, folks, what do you want to do today?"
—Avery

Linda Whitlow
Connie Whipple
Marilyn Wild
Richard Wilkie
Connie Willig
Barbara Wilson

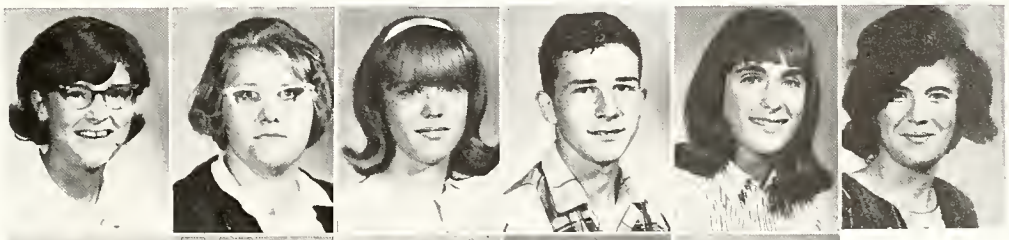

Patty Wyatt
Rick Yarian
Nancy Zabst
Linda Zimmer
Class Sponsor
Mr. Morin

Steve Allen
Peggy Alleshouse
Patricia Alwood
John Anderson
Elizabeth Andrews
Cindy Ballard

David Barlett
Connie Barnum
Howard Beekman
Tony Bickel
Bob Bird
Duane Blachard

Robert Boyle
Sue Brand
Steve Brubaker
Richard Bruner
Gary Butz
Richard Call

Robert Chapman
Linda Clancy
Scott Cowell
Darlene Cox
Sylvia Crone
Joey Crossley

Darrell Curtis
Mary Lou DeLong
Don Demorest
Bud Derbyshire
Dave Dilts
Mary Donnelly

Sophomores

CLASS OFFICERS

President ..... *Dennis Rausch*
Vice-President ..... *Ralph Hall*
Secretary-Treasurer
..... *Wendy Tressler*
Sponsor ..... *Mr. Barkdull*

"Today we follow; tomorrow we lead."

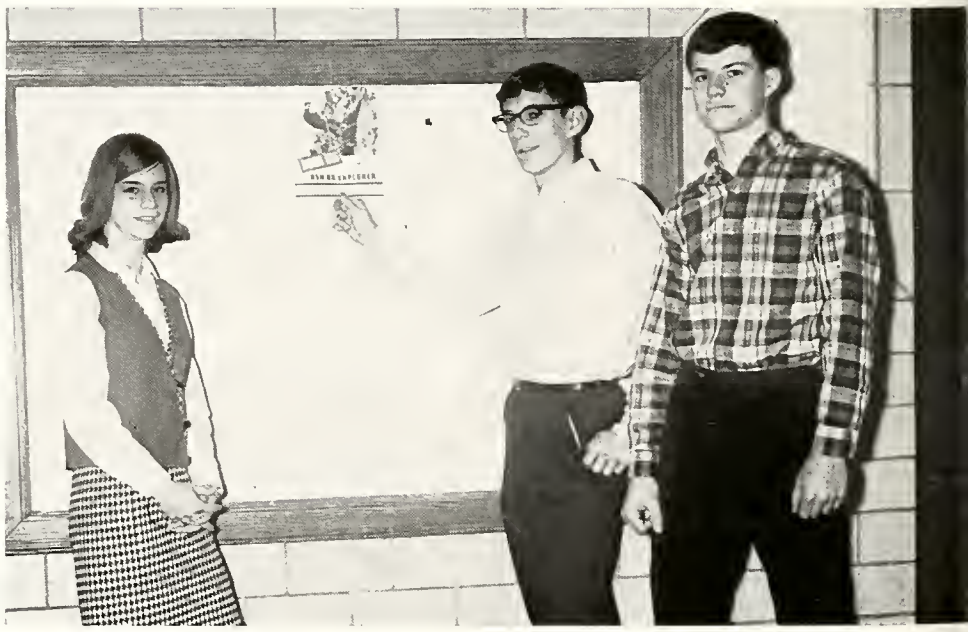

Jerry Duguid
Stan Dunevant
Ellen Eberhardt
Danny Elworthy
Edward Erwin
Linda Everett

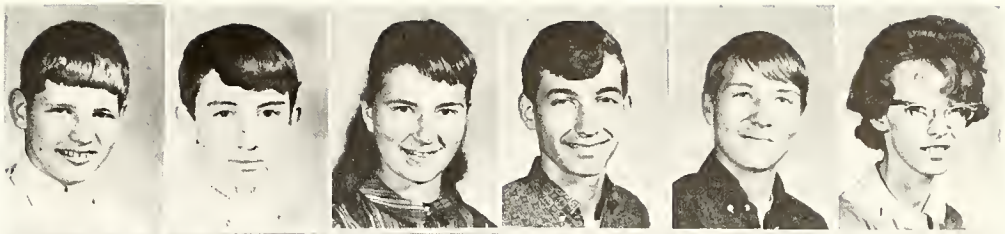

Richard Faught
Carol Ferris
Dian Flegal
Debbie Foglesong
Michelle Franze
Pamela Friskney

Marty Fulton
Pete Gammiere
Marlin Gill
Leslie Gowthrop
Harry Greenwalt
Ralph Hall

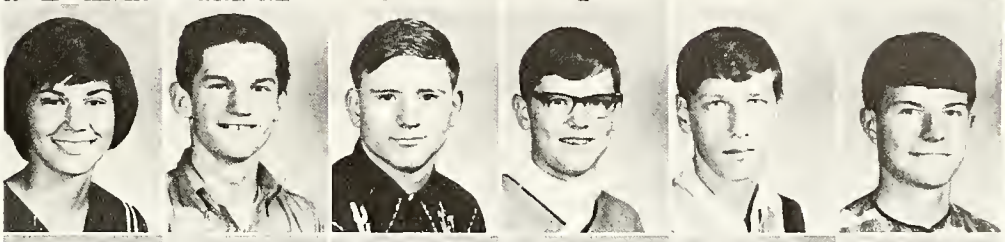

Ryan Harnishfeger
Roger Harvey
Tom Hasselman
Brad Hill
Bob Hoffman
Sheila Hoffman

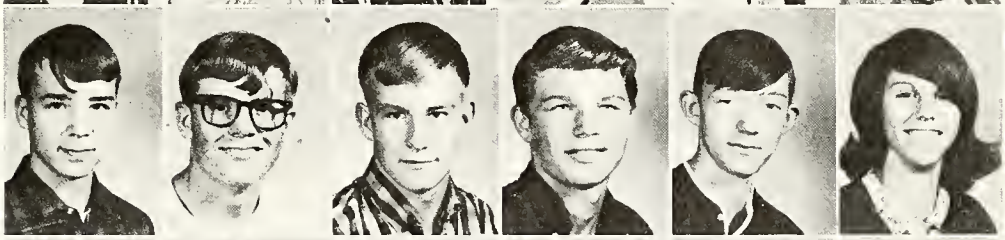

Jon Hostetler
Theresa Howard
Howard Hubler
Mike Hull
Arthur Hutter
Mike Julian

Rex Kelly
Stephanie Kersten
Dorsey Ketzenberger
Rosalee Killburn
Joe Kirchen
Gay Knecht

Jeannine Landis
Diane Lanman
Alice Lawson
Donna Locke
Roger Mann
Wendy McBride

Mike McClelland
John McFadden
Brian Mead
Erik Mellby
Judy Miller
Stan Monore

Keith Mortorff
Tom Mott
Bonnie Munn
Philip Murden
Keith Meyers
Larry Myers

Nancy Neuenschwander
Neil Nix
Martha Orewiler
Mary Ann Orlosky
Jim Parsell
Brent Pastor

"Hornets on the warpath! OOH! AAH!"

Sharon Payne
Bill Penick
Howard Petre
Lisa Phelan
Larry Pike
Joy Pryor

Eddie Radabaugh
Dennis Rausch
Hugh Reamer
Shirley Reichard
Teri Remenicky
Linda Rinehart

Randy Ritter
Joyce Rockwell
Mike Romine
Mike Rose
Rita Rowe
Paul Rutter

Anne Ryan
Laura Sailor
Danna Sanders
Geraldine Sanders
Greg Sassman
Larry Sauter

Roger Schimmoller
Jerry Schlosser
Greg Sharrow
Jim Shire
Charles Shiveley
Linda Shumaker

Dale Smathers
Linda Smith
Deborah Somerville
Gary Spallinger
Kay Stowe
Tom Strawser

Michael Thomas
Wendy Tressler
Steve Tritch
Sheila Underwood
Gloria Waggoner
Linda Walsh

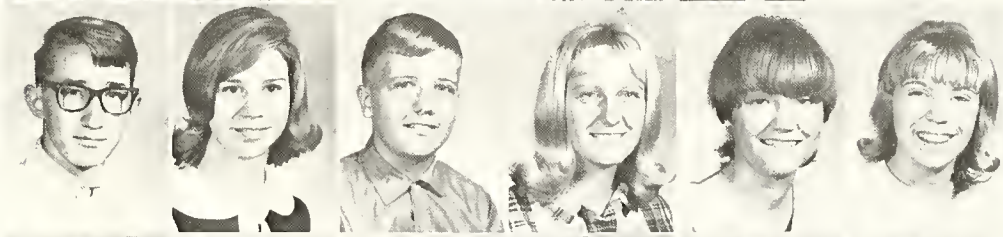

Bob Walter
Ronald Warstler
Shirley Williams
June Williamson
Mike Wisner
Don Wolf

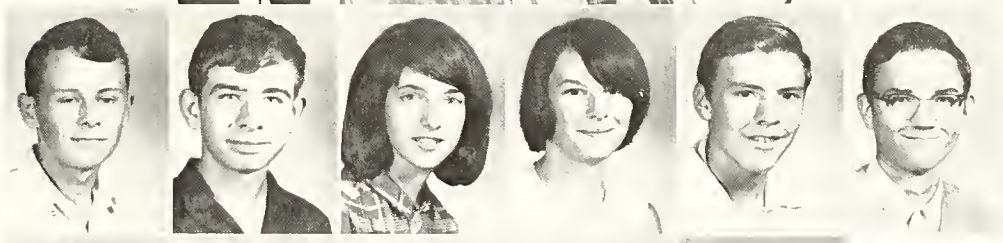

Larry Wyatt
Charolen Zeigler
Mike Zeigler
Michael Zuber
Class Sponsor
Mr. Barkdull
(Not Pictured)
Marilyn Meisner

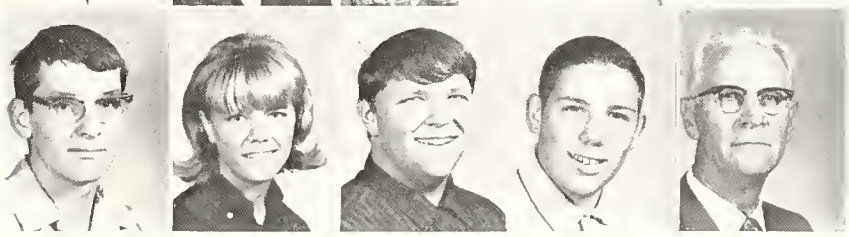

"Tis education forms
the common minds
Just as the twig is bent
the tree's inclined."

—Pope

Freshmen

Connie Anderson
Jacquie Andrews
Eric Anspaugh
Terry Archbold
Jacqueline Areaux
John Artz

Alan Bal
Larry Banta
Joe Barger
Gary Barlett
Larry Bassett
Becky Beekman

Vicki Berry
Edward Bickel
Dave Bird
Marsha Birch
Pat Blanton
Joe Bledsoe

Tammy Bledsoe
Tony Bolinger
Robert Brady
Cynthia Braman
Linda Brown
Mike Brunbaker

Bruce Bryan
Bob Budd
Denny Bumgarner
Paula Burris
Joe Carpenter
Janet Chiddister

George Clark
Jeff Clark
Cyndi Cope
Judy Counterman
Debra Croy
Dan Derbyshire

Tony DeRosa
John Disbro
Lynn Eddy
John Elliott
Vickie Elliott
Linda Elworthy

Henry Erwin
Cheralyn Fee
Carlos Figueroa
Barbara Gates
Judy Gebhart
Pam German

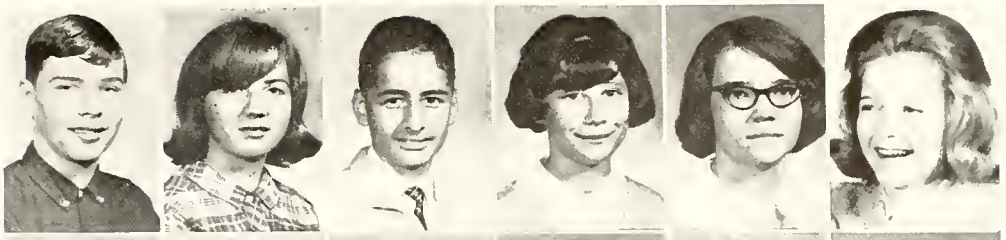

Penny German
George Gilbert
Jane Gilchrist
Geneva Gill
Douglas Good
Sara Goodwin

CLASS OFFICERS

President ..... *Dennis Bumgarner*

Vice-President ..... *Bob Brady*

Secretary-Treasurer
..... *Cheryl Somerlott*

Sponsor ..... *Mr. Brayton*

"The toil of today is the triumph of tomorrow."

Gene Gorrell
Jim Goudy
Betty Lou Gould
James Graham
Greg Griffis,
Sally Guthier

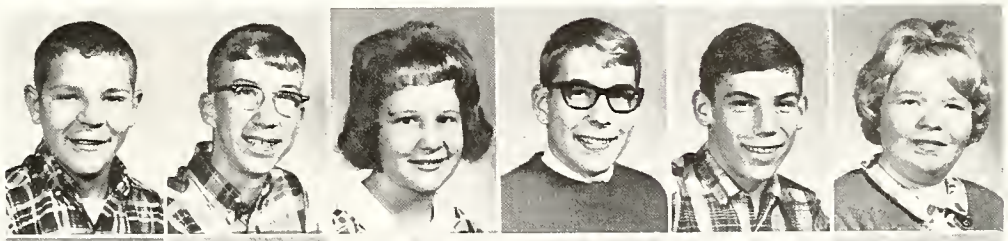

Mary Hagerty
Charlotte Halsy
Carol Hancock
Kathy Haney
Becky Hanson
Ron Harnishfeger

Chris Hart
Clara Haviland
Jeannie Haynes
Richard Hedglin
Debbie Hemrick
Jane Holderness

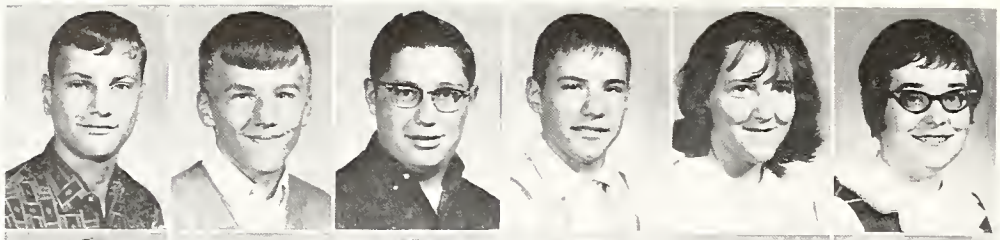

Clark Holtzman
Denny Hoolihan
Tom Hoover
Don Horman
Kristina Horn
Judy Horny

Keith Huffman
Robert Hull
Carolyn Hutchins
John Hutter
Stanley Johnson
Doug Jones

"Dost thou think because thou art virtuous there'll be no more cakes and Coke?"

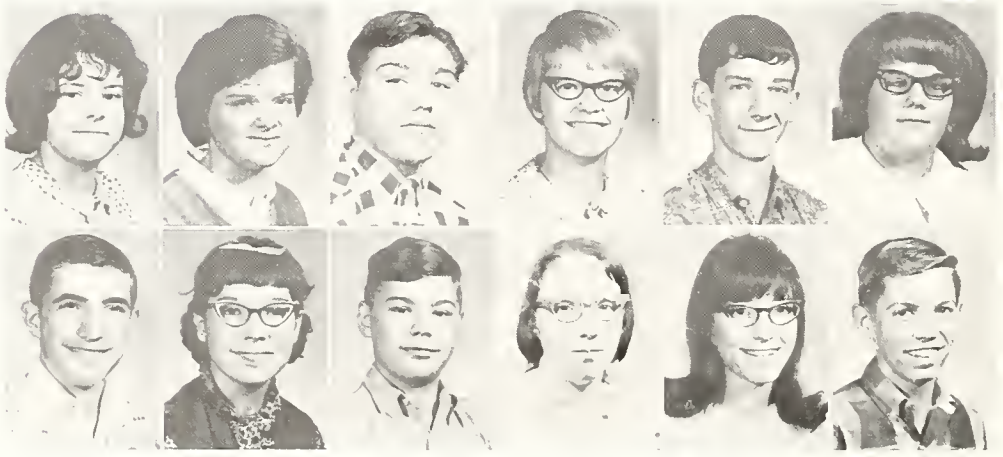

Barbara Kaufman
Marilyn Kelly
Norman King
Dale Krantz
Jack Lancaster
Carol Sue Likes

Jerry Lower
Penny Malston
Lee Mason
Linda Mason
Debbie Maugherman
Mike McBride

Larry McCutchan
John Meek
Vivian Meston
Mark Miller
Linda Mortorff
Tom Morse

Eric Nolan
Jeff Oberlin
Mike Osborne
Connie Pardue
Michael Parrish
Karen Pearson

Buzzy Penix
David Putman
Sally Jo Putt
Gary Ransburg
Avery Rathburn
Ann Richardson

Marlene Rickman
Tom Ringle
Sharon Ritter
Sherry Ritter
Lee Rockey
Mary Rosencrantz

Sandy Rowe
Michael Ryan
Lynn Sack
Ron Sanders
Marilyn Schannen
Marilyn Schimmoller

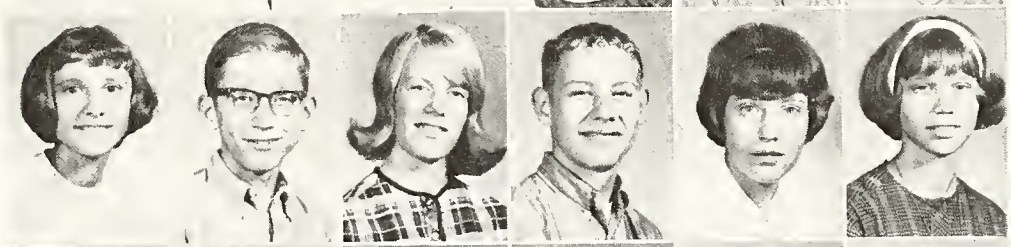

Todd Schworm
Pamela Sedruley
Evelyn Sheets
Sandra Sheffer
Kent Shelton
Jeri Shire

Ronnie Smith
Sharon Snidle
Cheryl Somerlott
Wayne Spallinger
Mindy Spurgeon
Sybil Steiner

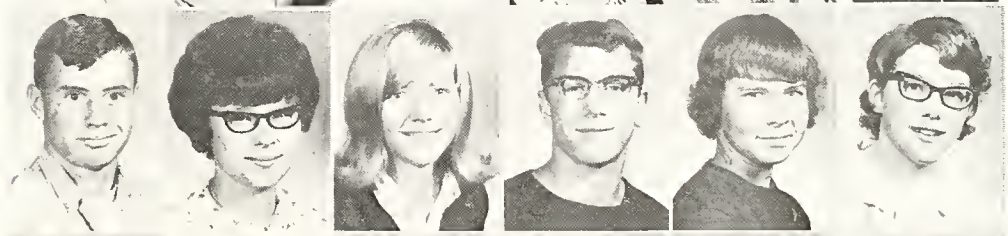

Jo Ellen Stevens
Beth Ann Summers
Sherry Sunday
Robert Sutton
Marsha Swank
Steve Thalls

James Thirkell
Jerry Throop
Linda Tuttle
Scott Van Wagner
Jackie Velkoff
Rex Wall

Lynette Walters
Judy Waltmire
Pat Wandel
Audrey Warstler
Dick Waymire
Don Wenzel

Kathleen West
Scott White
Richard Wilcox
Robert Wilson
Jeff Wolf
Marilyn Wyatt

Marie Yoder
Class Sponsor
Mr. Brayton
(Not Pictured)
William K. Hughes
Charles Poteat
Bill Queen

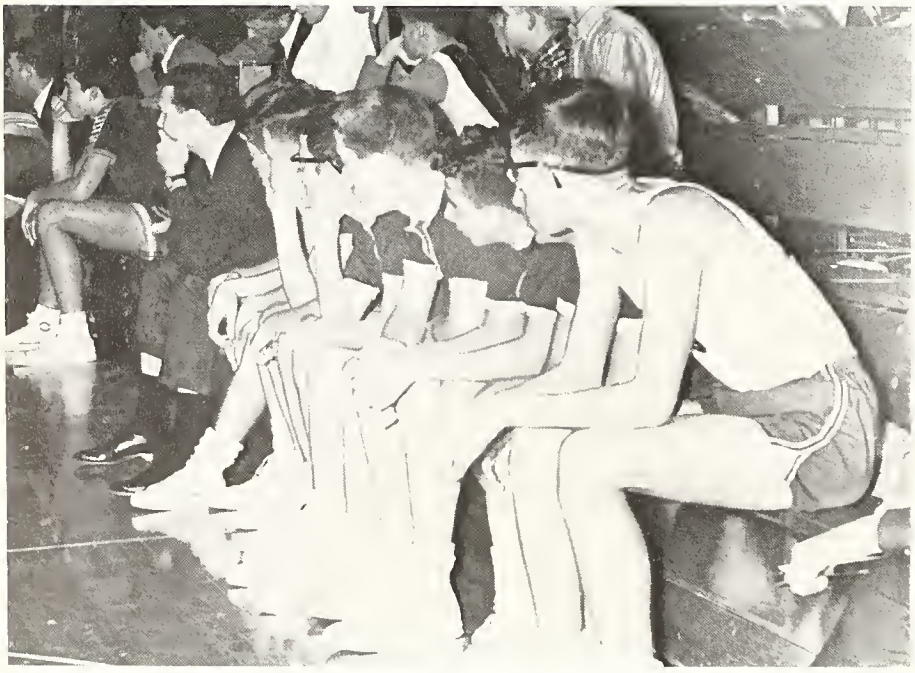

"We are great; we are fine; we're the class of '69."

Studying Depth Perception

Driver Training Classes

Testing Reaction Time

Activities

Art Club

The Art Club, organized by Mr. Immel, art instructor, is a new addition to our school. The club consists of eighteen students who are especially interested in art.

The Art Club's main concern is to do art work for teachers and for school organizations. The club usually handles posters, programs and stage settings for the Thespian productions. Members have designed and made programs for the Christmas Candlelight Service of the Y-Teen Club, for the style show, and for other clubs.

The Art Club has started a small treasury by doing jobs for a few clubs in the community. The money may be used for field trips later in the year.

The officers of the club are Jan Wunderlin and Tom Chaudoin, presidents; Bill Booth secretary; Cheryl Myers, treasurer; Mickey Resler and Mary Newnam, co-ordinators.

Diversified Cooperative Education

This year a new organization joined our school, the Diversified Co-operative Education Club. The students in this program were selected the preceding year by a group consisting of Mr. Hammel, Mr. Johnson, the guidance counselors, and several other members of the faculty.

The club has thirteen members—Jenny Canaday, Dianna Randol, JoAnn Schlosser, Ruth Ann Green, Vickie Osborne, Jennifer Ryan, Glenn Christen, Dick Miller, Harold Locke, Richard Wells, Ron McCormick, Ted Pollard, and Robert Johnson.

The students attend regular classes half a day and in the other half they work in actual commuity businesses. D. C. E. members are positioned throughout the school district and the jobs are widely varied. The students may apply things they have previously learned and also obtain new knowledge.

The club has been in action constantly. The group has attended state conventions and held a paper drive and cake sale. A banquet is also given at the end of the year for all the students and their employers.

Mr. Etzler is the group co-ordinator.

On the following two pages are pictures of D.E.C. students and their employers.

Jenny Ryan and Mr. Haney
at Moore Business Forms

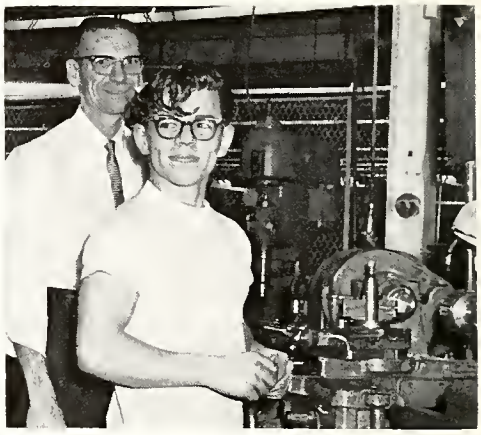

Dick Wells with Jack Bryan
at Weatherhead

Bob Johnson and Lewis Wolf
at L & M Motors

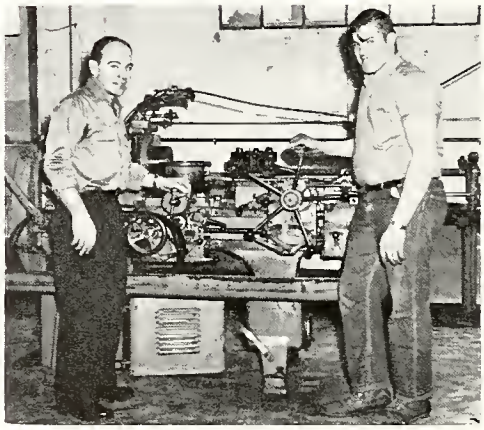

Ted Pollard and Andy Pristas at
Research Machine Tool Co.

Vickie Osborne with Mrs. Wood
at Cameron Hospital

Ruth Ann Green and Mrs. Lanman at Sears, Roebuck & Co.
Catalog Store

Dianna Randol with Mrs. Decker at General Telephone Co.

Glenn Christen and Bill Eyster at Tri-State Airport

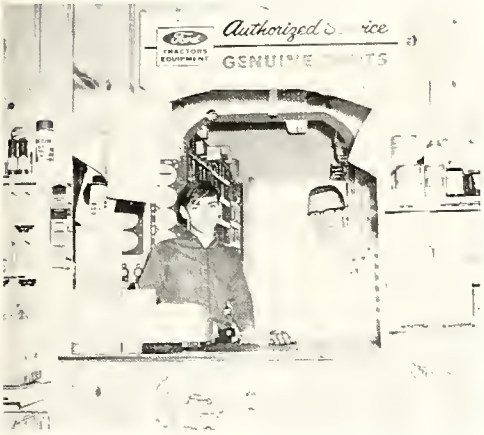

Dick Miller with Red Easterday at Alwood Tractor Sales

Ron McCormick and Don Mikkleson, salesman, at Wild Arnold Motor Sales

Jenny Canaday with Mr. Skove at Weatherhead

Harold Locke and Mr. Sack at Wohlert's

JoAnn Schlosser with Mr. Peel at Weatherhead

Exploratory teaching is a new course offered to seniors in Angola High School this year, through which students interested in teaching grades kindergarten through eight gain experience and more knowledge of the teaching profession. The work was organized by Roger Etzler, also DCE adviser.

The students enrolled were Kathy Chadwick, Bill Rathburn, Dianna Campbell, Suzy Holtzman, Mary Lou Sprinkle, Kathy Parsell and Cathy Steiner.

For the first six weeks of the semester, the students met daily for text book study and class discussion, made oral and written reports, and heard guest speakers; they also observed classes. After this initial preparation and more observation, the students began actually assisting the teachers. Sometimes they helped with languages, crafts and other kinds of art work.

The teachers over them had periodical contact with Mr. Etzler, discussing the students' work. The exploratory teachers had forms to fill out concerning their work and also continued text book study.

The program is worked out through the F.T.A. Club, of which all exploratory teachers must be members.

These pictures show Kathy Parsell working with a group of kindergarten children taught by Mrs. Rose Clark at Hendry Park School.

Exploratory Teaching

Future Teachers of America

At Open House

The F.T.A. club is an organization which gives its members an opportunity to learn about the teaching field and expose their own abilities and interests related to the teaching profession. The club is also designed to help its members cultivate the qualities of personality, character, and leadership, which are essential in good teachers.

This year the F.T.A. has been active in many areas. In the fall a large group of members attended the area conference at Woodlan, Indiana. Later, girls served as guides at open house. They have also helped teachers grade papers and teach classes.

Officers of the F.T.A. were Kathy Kolb, president; Dave Anspaugh, vice-president; Jean Van Aman, secretary; Kathy Fisher, treasurer; George Shepherd, parliamentarian; and Judy Clancy, historian.

Mrs. Gladys Kile is the F.T.A. faculty adviser.

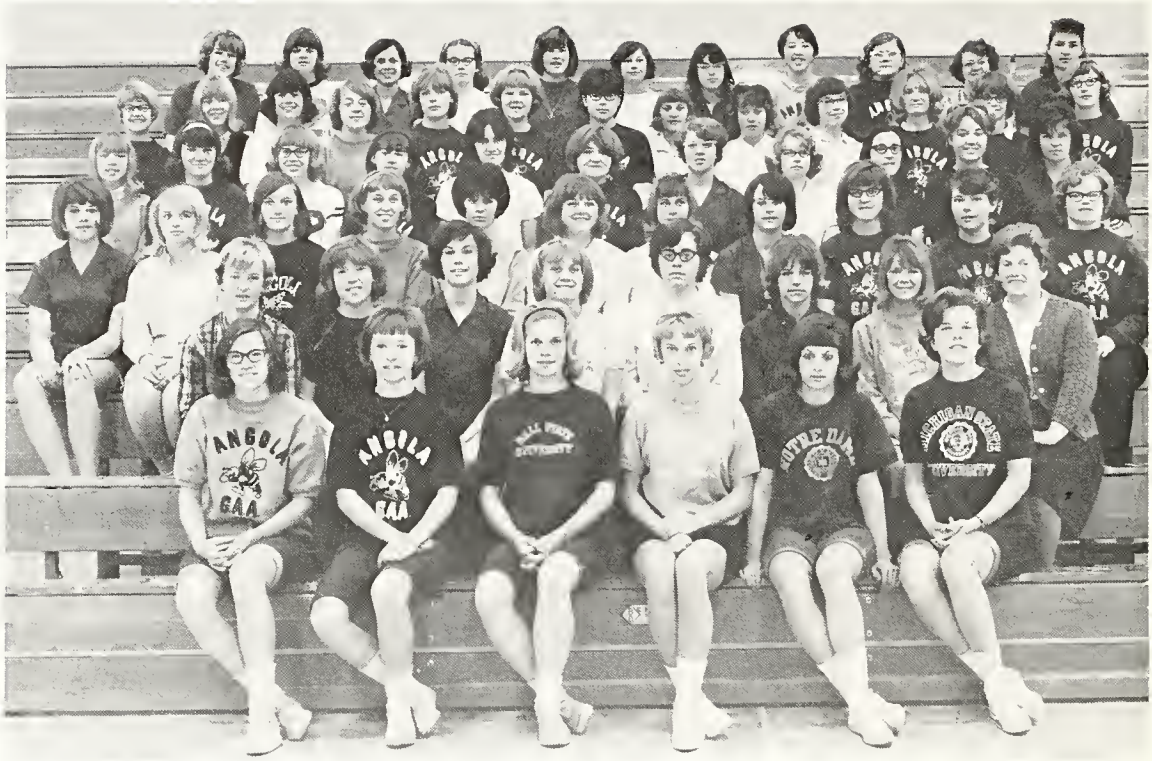

Girls' Athletic Association

The purpose of the Girl's Athletic Association is to increase each girl's interest in various sports and to develop friendship and cooperation among the girls.

The club meets every Monday during the activity period and the girls participate in such sports as volleyball, basketball, dodgeball, and gymnastics.

The G.A.A. campout this year was held in the gym after one of the home football games.

The officers this year were: Nancy Wilder, president; Janice Chard, vice president; Kathy Chadwick, secretary; Jan Morley, treasurer.

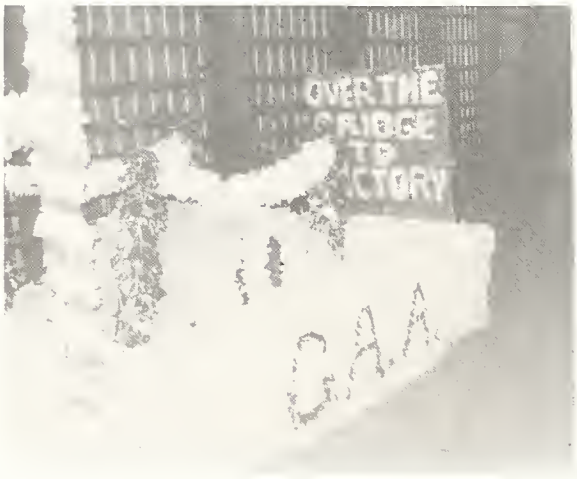

Senior Girls' Basketball Team

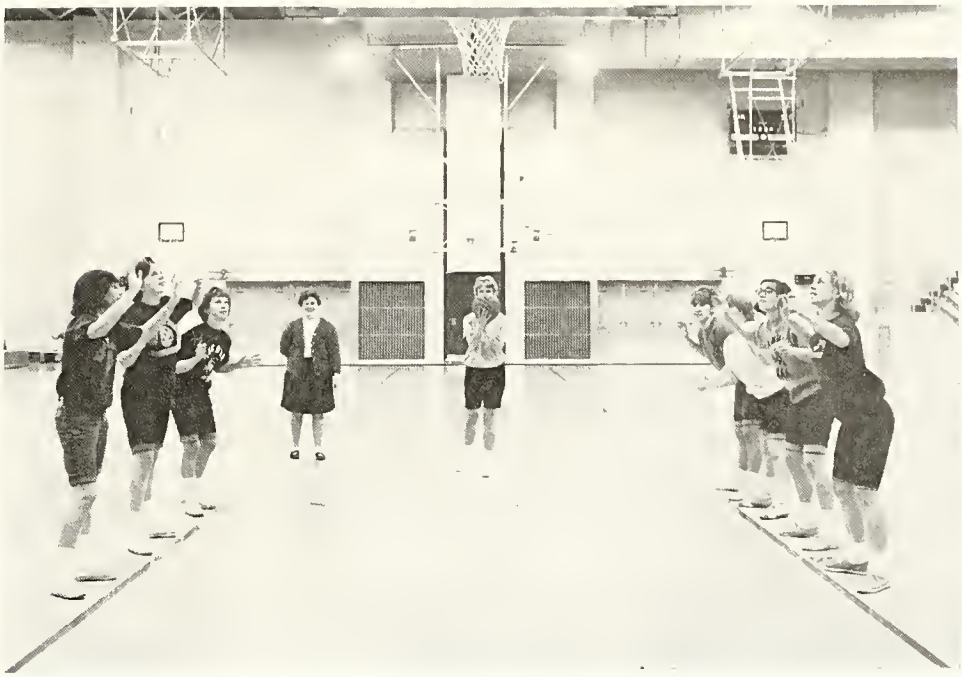

Girls' Gymnastics Team

A girls' gymnastics team was organized for the first time during this school year. Practice was held every Monday during home room and continued until twelve o'clock. A few dedicated girls came quite often in the mornings before school.

The team did not compete with other schools, but they participated in the annual physical education show in May and in an A.A.U. meet in Indianapolis. Awards were given by the club to members with outstanding attendance records and extra credits.

Officers of the club are president, Bobbie Jo Leininger; vice president, Suzy Fulton; secretary-treasurer, Shirley Williams.

Hi-Y

The Angola Hi-Y, a branch of the Young Men's Christian Association, was formed in 1921. It is also a member of both state and national organizations. The purpose of the club is to create, maintain, and extend throughout the home, school, and community high standards of Christian character. The club had 82 members this year.

Hi-Y members helped direct the parking of cars this year at football games as a school service project. Jim Hornbacker, chairman of the School Service Committee, was in charge; and the club received a special note of appreciation and thanks from Assistant Principal Harry Kelley for this project. The club also helped solicit money for the United Fund. The boys picked up Christmas trees for the Lutheran Church's annual "Burning of the Greens" ceremony as a community service project. Dave Anspaugh, chairman of Community Service, was in charge of this project. The club sponsored a candy sale for world service, a project headed by Steve Crooks, World Service chairman.

Superintendent F. K. McCutchan, was the guest speaker at this year's candlelight induction of new members, held at Hendry Park Gym. Other speakers during the year were Dr. Kissinger; Mr. Haughey, varsity basketball coach; Mr. Doba, varsity football coach; Willis K. Batchelet, State senator; Eugene McCarty, local conservation officer; and Tom Hanselman, county sheriff. A film on the work of the "Building for Brotherhood" project, for which the money for world service was given, was also shown.

United Fund Collection

The club participated in the Youth and Government Program for the second year of its existence. Ten members of the club and the two faculty advisors, Mr. Wearly and Mr. Bowers, attended the prelegislative assembly at Manchester College. The purpose of the program was to acquaint the delegates with the legislative processes and present some basic guidelines for the Model Legislature to be held in Indianapolis in the statehouse. The state was divided into three sections, and each section held its own

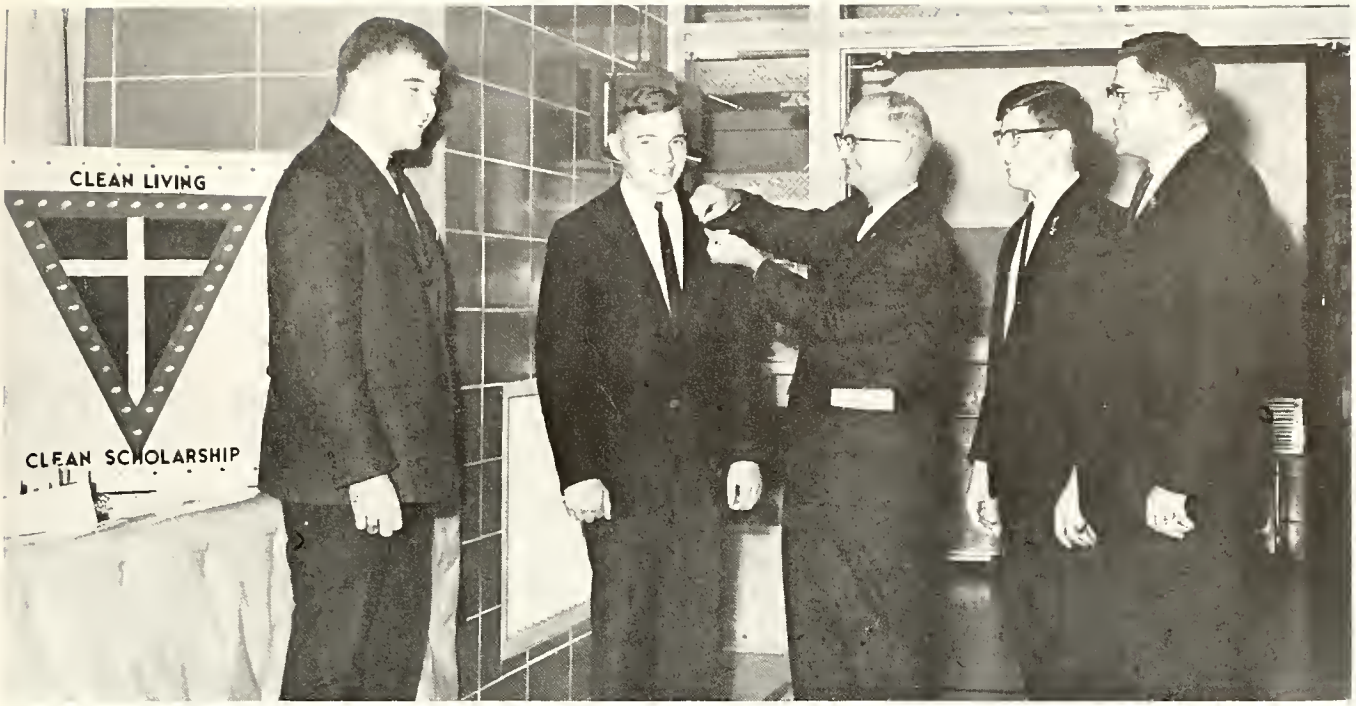

Mr. Bowers Is New Co-Sponsor

Pre-legislative assembly and nominated various officers to run for election in the Model Legislature. At the Pre-legislative assembly, Dave Goodwin ran for the office of bill co-ordinator; and Phil Smathers, State Hi-Y chaplain, led the opening devotions, the Legislators' Pledge, and closing prayer. Bob Crain and Phil Meyers were elected from the club to represent it in the Model Legislature as a Senator and Representative respectively.

Dave Goodwin also ran for office in the Pre-legislative assembly and acted as chairman of one of the standing committees. Each club presented to the model legislative conference a proposed bill on some field such as transportation, public health and safety, or taxation and finance. The purpose of the Youth and Goverment Program is to provide young men and women with the opportunity to better understand the moral and political leadership required by our American democratic process.

This year's officers were: Phil Smathers, president; Bob Crain, vice-president; Kim Tubergen, secretary; Steve Wheeler, treasurer; Mark Allion, chaplain; and Bill Bryan, sergeant-at-arms.

These officers along with Tony Culver, program

Induction Ceremony

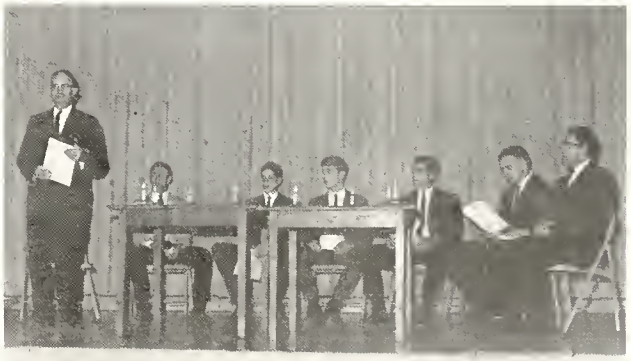

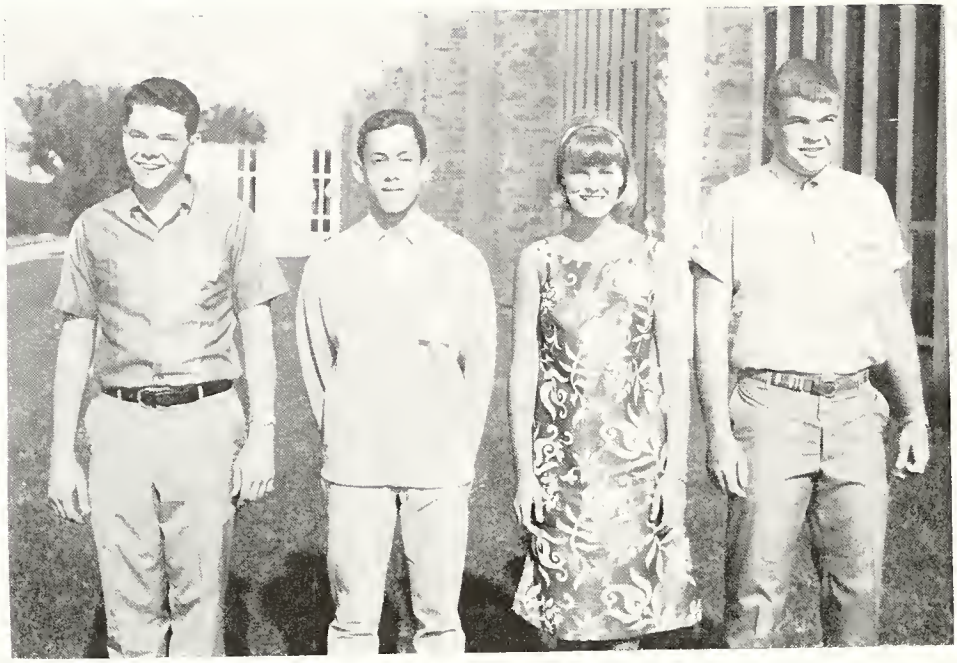

NATIONAL HI-Y, TRI-HI-Y COUNCIL

National President Ron Davenport, Montgomery, Alabama; vice-president, Doug McBeth, Los Angeles, California; secretary Ann Grase, Tucson, Arizona; Chaplain, Phil Meyers, Angola.

chairman; Richie Call, athletic chairman; and Phil Meyers attended Officers' Training camp at Delphi, Indiana. Here the opportunity is provided for anyone who so desires to run for a state office. The Angola Hi-Y club has been quite active in the past few years in presenting several candidates and this year was no exception. Phil Meyers, past State vice-president, moved into the office of President, and Phil Smathers was elected State Hi-Y Chaplain.

Phil Meyers also attended the National Hi-Y Council at Northfield, Minnesota, and at this meeting was elected National Hi-Y Chaplain. Phil was also picked as one of five delegates from the State of Indiana to attend the World Youth Conference at Stavanger, Norway, June 25 to July 7. Y.M.C.A. organizations from all over the world will be represented. The group will tour Northern and Central Europe.

Other activities during the year included the Thanksgiving program arranged by the Worship Committee, headed by Bob VanAuken. The club also sponsored a volleyball tournament with Richard Call, Athletic chairman, in charge.

A Founders Day banquet, at which Don Reap, associate state secretary of the Y.M.C.A. was the speaker, was held April 6. Dave Hanselman, George Shoup, Phil Meyers and Phil Smathers were honored for outstanding achievements in Hi-Y work.

John W. Wearly and Michael Bowers are the faculty advisors.

State Hi-Y Chaplain
Phil Smathers

Junior Classical League

Latin word games, skits, and group singing were all included in the programs presented at the meetings of the Junior Classical League this year.

The purpose of the organization is to promote interest in the study of the classics and to show how many of the ancient customs and beliefs have become a part of our present day civilization.

The Angola chapter of J. C. L. was organized in 1953, with Miss Reed as its sponsor. Since then the enrollment has greatly increased, the present enrollment now being 63.

The float entered in the Fall Festival parade featured two football players, Keith Huffman and Robert Wilson dressed in Roman togas battling it out for a victory. Judy Clancy and Sherry Sunday were seated on white wrought iron thrones. The theme of the float was "Veni, Vidi, Vici!" (I came, I saw, I conquered.)

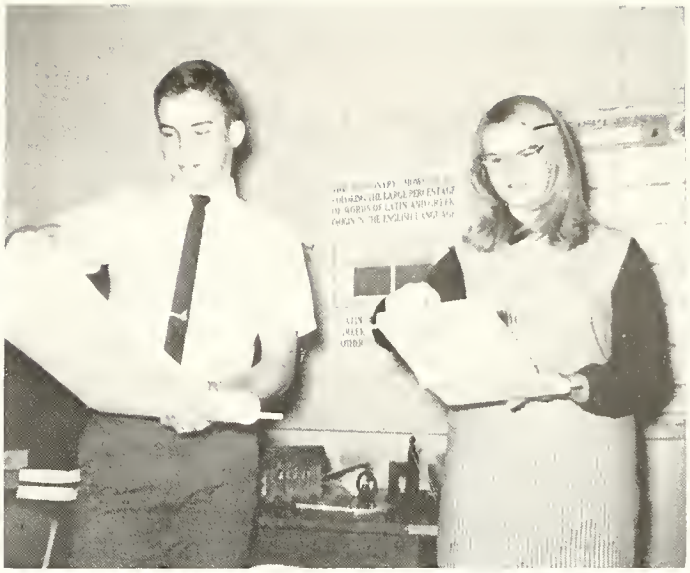

The annual Roman banquet and slave auction made up the spring projects.

Officers for this year were David Putman and Jack Croxton consuls; Ralph Hall and Dick Horny, scribes; Kim Tubergen, questor; Don Hosack, song leader; Dennis Rausch, program chairman; and Mary Lou Sprinkle, chairman of Fall Festival float committee. Mr. Thompson is faculty advisor.

National Honor Society

Membership in the National Honor Society is the highest honor which a student in our high school can receive.

Members are chosen by the faculty from those students ranking in the upper third of their class and maintaining a B average. The faculty vote on the basis of character, leadership, scholarship, and service to the school.

Members of the senior class elected in their junior year are Mike Beard, Nancy Campbell, Kathryn Chadwick, Joyce Johnson, Jack Linn, Greg Mason, Marilyn McBride, Melinda Mick, Millicent Mick, Bruce Moody, Phillip Meyers, Kathryn Parsell, Carl Ransburg, Philip Rutter, Mimi Scheuring Philip Smathers, and Steve Terry. Michael Remenicky is a transfer member from a South Dakota chapter.

The senior members named this year are Mark Allion, Terry Sue Barnum, Michael Coggeshall, Bob Crain, Anne Hartman, and Nancy Wilder.

Students elected from this year's junior class are Jack Croxton, Charlotte Easterday, Sandra Eggleston, John Hammel, Don Hosack, Jan Morley, Judy Mortorff, Dennis Putman, Cheryl Ralston, Virginia Shoup, Jean Van Aman, Linda Wang, Bill Wellman, and Jean Wells.

The local chapter was organized in 1935 and the total membership is now 415.

The officers of the organization elected before the close of last year are Carl Ransburg, president; Philip Rutter, vice-president; and Kathryn Parsell, secretary-treasurer.

Mr. Fleming is the faculty adviser.

National Thespian Society

The Thespian society is an organization established for the promotion and advancement of dramatic art in secondary schools. Troupe 1264 of Angola High School is composed of students who have earned the required number of points for meritorious work in play production.

Angola's productions this year were "Hobgoblin House," "They Put On A Play," and the final production, a hit musical "Fanny."

The Thespian officers were President, Don Crone; vice president, Jan Thomas; secretary, Ginny Shoup; sergeant-at-arms, Kim Tubergen.

This year the club made a special effort to give all members a chance to show their talents. For every meeting skits were put on by older members and by those seeking membership in the club.

Also this year students were encouraged to take part in the Angola Community Theatre productions. Many students helped behind the scenes while others had the chance to take an active part on the stage.

The Thespian troupe would like to thank their sponsor, Mrs. Chokey, and her assistants, Mrs. Owens and Mrs. McKeever, for their help in making the organization a real success.

"Hobgoblin House"

"Hobgoblin House" was a mystery-comedy presented November 5 and 6, the first Thespian production of the year.

The members of the audience had to hold on to their seats as Miss Priscilla Carter, her nieces and servants moved into a house alleged to be haunted. The house, called "Hobgoblin House", produced many ghostly manifestations including the lost head of Nellie Bronson and a screaming skull. To add to the excitement there was even a homicidal maniac running loose.

The cast included Don Crone, Jan Thomas, Dennie Whitlow, Teresa Rigelman, Stephany Slanina, Ronda Nichols, Linda Sunday, Dick Fee, Dennis Rausch, Phil Rutter and Carl Ransburg.

Mrs. Chokey directed the play with the assistance of Mrs. McKeever.

"Fanny"

"Fanny the Frivolous Flapper" was the musical comedy presented by the Thespian society this year.

The story concerned the discovery of the sale of stolen jewels under cover of an exclusive dress shop operated by Mlle. Suzette. "Biff" Bang, a detective, made an unusual model but solved the case.

Members of cast were Mlle. Suzette, Joyce Johnson; Fanny Fannington, Suzy Holtzman; "Biff" Bang, Bill Rathburn; Lotta Stile, Pat Bryan; Scarlette White, Marilyn McBride; Tot, Terri Haley; Dot, Joan Dygert; Will Chase, Steve Woodworth; Butch Ellis, Bob Hawthorne; Upson Downe, Phil Smathers; Chorus of Flappers and Their Boyfriends — Michelle Franze, Bob Crain, Jo Ann Schlosser, Larry May, Margie Burger, Dick Fee, Cynthia Braman, Dick Wilkie, Susan Austin; Models — Wendy McBride, Kathy Parsell, Linda Clancy, Nancy Wilder, Jan Thomas, Ginny Shoup; Band — Kathy Chadwick, Bill Bryan, Bill Wellman.

Mrs. Chokey was the director, assisted by Mrs. McKeever. Mickey Resler was the student director, and Mary Lou Sprinkle was the piano accompanist. Mr. Immel was the art director.

"They Put On A Play"

A one-act farcical comedy, "They Put On A Play," was the second production of the year for the Thespians, February 1 and 2.

The play, actually a play within a play, was presented to the student body in an attempt to arouse interest in the art of dramatics and the Thespian Club.

The comedy concerned a group of people putting on a play and capturing an escaped criminal.

The cast included Carol Ferris, Ann Richardson, Joyce Johnson, Carol Chokey, Sharon Snidle, Mike Parrish, Tom Chaudoin, Gil Rogers and Steve French.

Mrs. Owens directed this one-act play, assisted by Gloria Call, student teacher.

Director and assistant

Pep Club

Our school spirit has been on the rise this year, and at the center of all the activity has been the pep club. This year the pep club has been following the away basketball games as well as those at home, and has given an extra boost to our Hornets. The awarding of a trophy to "Miss School Spirit", which began this year, and engraving class numerals on the pep brick, started last year, were used by the pep club to reward individual and class support. The favorite cheers of the pep club and team this year were "Hornets on the war path" and "Hornets, Hornets," to the tune of "Louie, Louie."

The pep club officers were: Joan Dygert president; Judy Mortorff, vice president; Anne Moore, secretary-treasurer.

Mrs. Grabill was the faculty sponsor.

Photography Club

The Photo Club is now in its sixth year as an organization in Angola High School. The purpose of the organization is to provide boys and girls interested in photography an opportunity to learn more about this work.

Equipment which club members may use includes a 35 mm Pantax camera, an enlarger, printing paper, and chemicals for use in developing pictures.

The main job of the Photo Club is the taking of pictures for the yearbook, the Key, and the Hornet, the school newspaper.

Mr. Montgomery is the adviser.

The Mikes
in action

Publications

The Hornet

The Hornet, the newspaper of A. H. S., has maintained during the present year the same format adopted last year, with more pictures, more cartoons, and a new nameplate designed by Mr. Immel.

It was published once a month by the two journalism classes who write for it as a supplement to their text book work. Besides providing the students with news and features, the paper gave the journalism classes first hand experience in newspaper writing and editing. The paper was printed professionally.

In one class the position of editor was rotated while in the other class the editor and assistant remained the same. The business managers remained the same throughout the year.

The Hornet had a circulation of about 600; it was sold to students and in various locations in the city at 15 cents a copy.

The editors were Tony Culver, Ama Alleshouse, Jack Linn, Kathy Kolb, Jan Thomas, Marsha Tiffany, Marleen Wise, Doug Smith, Bonnie Tritch, Beverly Maier, Janet Kukutsis, and Mary Jane Hintz.

The business managers were Nancy Campbell, Jack Linn, and assistants, Andy Moore, Marleen Wise.

The Key

The Key staff committee heads:

Editor-in-Chief — *Jack Linn*

Associate Editor — *Kathy Kolb*

Assistant Editors — *Kathy Chadwick, Marilyn McBride, Anne Hartman, Terri Haley*

Senior Pictures — *Melinda Mick*

Classes — *Mickey Resler*

Organizations — *Vickie Osborne*

Typing — *Ruth Ann Green*

Dramatics — *Dianna Campbell*

Art — *Mary Newnam*

Boys' Sports — *Carl Ransburg*

Music — *Joan Dygert*

Photography — *Mike Beard*

Business Staff — *Penny Mick, Ama Alleshouse, Cathie Herl*

Features — *Jenny Ryan*

At the Fiesta

A Winning Float

Spanish Club

The Spanish Club has completed its third year as an organization in Angola High School. In these three years the club has informally adopted the "Spanish Club Fiesta" as the highlight of its yearly activities. Plans for "Fiesta Tijuana" this year were big and a number of money-making projects were carried out. The fiesta this year had the theme of a Spanish night club with a stage show and other features of holidays south of the border. These along with a banquet and a dance provided a very enjoyable evening for those attending.

Another highlight in Spanish Club activities is the initiation of new members, and a hilarious evening was enjoyed by both former members and those initiated.

In the fall of this school year the Spanish Club was privileged to have a first prize winning float in the "Hornets A Go Go" parade. This entry featured a colorful sombrero lying on a blanket of crep paper, a dancing Mexican hornet, and maraca players.

Meetings for the club are held the first Monday of every month and usually one evening of each month. During the Christmas season this year a program based on Christmas and New Year's Eve in Spanish speaking countries was presented by new members at one of the evening meetings. Other meetings featured local entertainment.

Officers this year were Bob Crain, president; Roger Call, vice-president; Marilyn Wild, secretary; and Kathy Kolb, treasurer. Jack Linn was fiesta chairman.

Senor Prosser is the sponsor.

Student

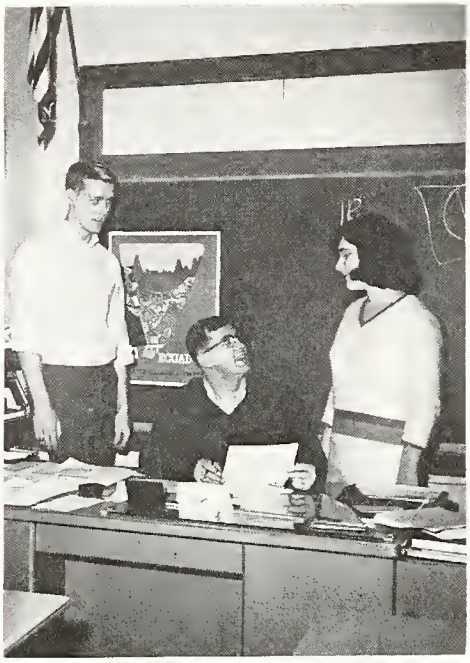

Spanish

Boys' Physical Education

Library

Music

Home Economics

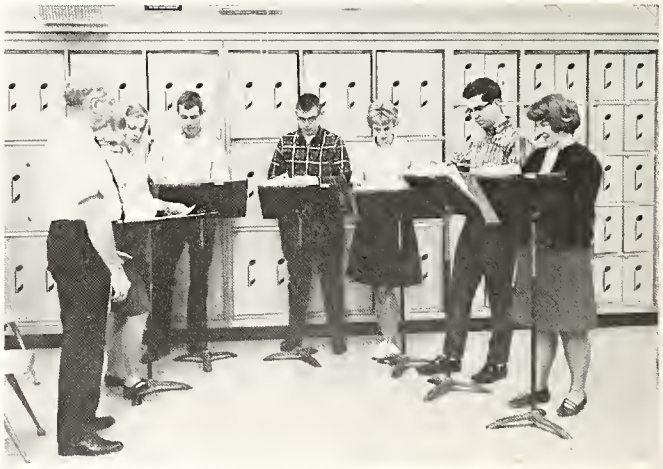

Assistants

Guidance Department

Mechanical Drawing

Audio Visual Department

Science

Wood Shop

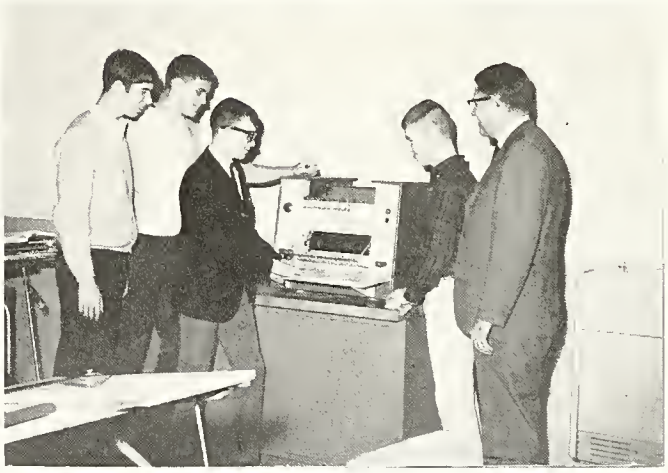

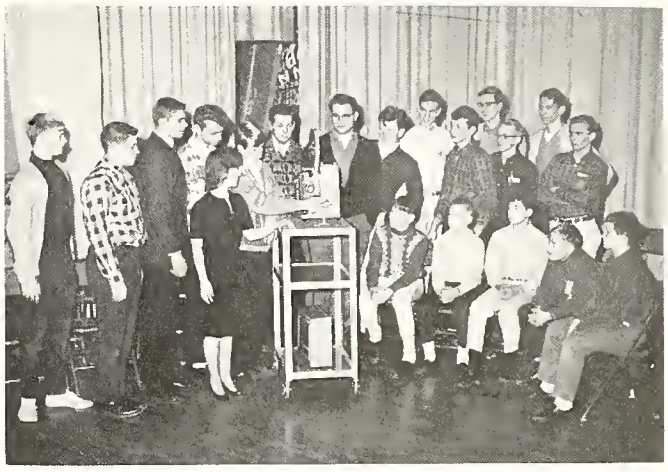

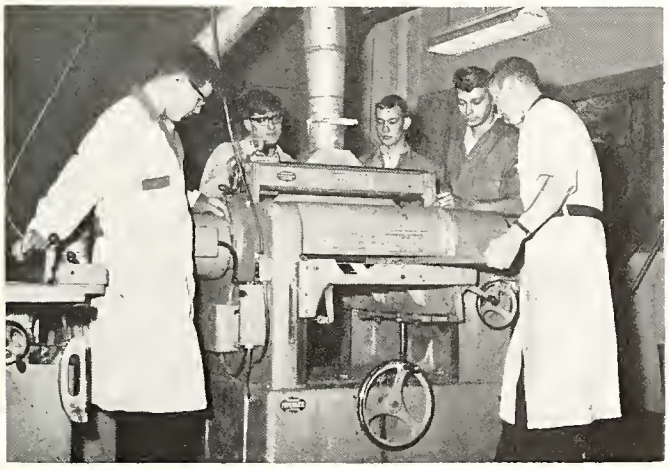

Student Assistants

Metal Shop

Art

Girls' Physical Education

Metal Shop

Health Room

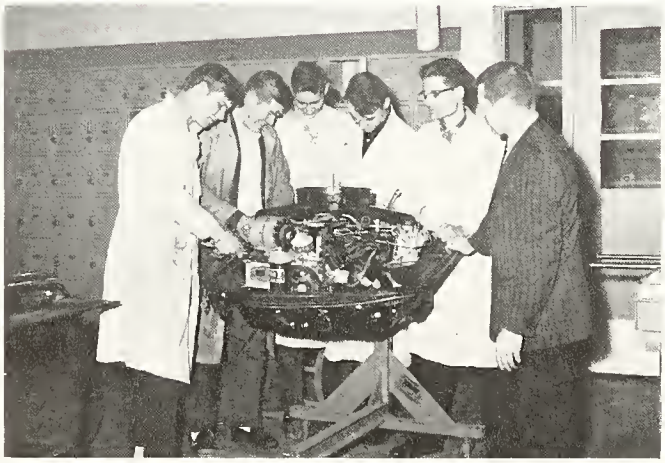

Student Council

Since 1932 the Student Council has represented one of the most important fundamentals in our democratic way of life, that of self-government. Through this organization any student or faculty member may express his opinions, or give his suggestions, pertaining to the betterment of the school.

A fall festival, "Hornets A-Go-Go," was sponsored this year by the Council to maintain better school spirit.

Other Council accomplishments have included the completion of an Opinion Board, a contribution to the March of Dimes by selling bread, an amendment to the Council Constitution, and the presentation of awards to deserving scholars. The group also continued the paperback book sales in the upper hall.

Plans were made this year for the sponsoring of a foreign exchange student.

The members of the Council are seniors-Bob Crain, Phil Meyers, Penny Mick, Vickie Osborne, Bill Rathburn; juniors—Anne Moore, Cheryl Ralston, Kim Tubergen, Bill Wellman; sophomores—Wendy McBride, Randy Ritter, Mike Thomas, Sheila Underwood; freshmen—Tammy Bledsoe, David Putman, Marilyn Shannen, Robert Wilson; eighth grade—Mary Hammel, Lynn Smathers; seventh grade—Karen Hull, Larry Ransburg.

The officers were: Phil Meyers, president; Kim Tubergen, vice president; Penny Mick, secretary-treasurer; Bill Rathburn, activities chairman.

Mr. Arney is the faculty adviser.

Student Body President, Phil Meyers

Y - Teens

Y-Teens is a world-wide organization of high school girls from sixty-five countries, which is affiliated with the Y.W.C.A.

The Y-Teens were very active this year, sponsoring many successful events. The biggest project was the Christmas prom, "Emerald Ecstasy." Other events of the year were the formal initiation of new members, the record breaking cookie sales, the decoration of the school Christmas tree, installation of officers, the Pa-Ma-Me Banquet, the decoration of the Hornets A-go-go float, and the annual Christmas Candle Lighting Service which was attended by both Hi-Y and Y-Teen members.

Girls attending the Y-Teen Summer Conference were: Carol Chokey, Judy Mortorff, Judi Wall and Kay McFadden.

This past year Y-Teens aided the local service clubs in various projects, sent birthday and Christmas cards to the people at the County Home, sold bread and gave proceeds to the March of Dimes and contributed to the Sheltered Workshop.

The officers for the year were: Suzy Holtzman, president; Kathy Parsell, vice-president; Lee Fisher, treasurer; and Jean Wells, secretary. The cabinet consisted of the elected officers and the appointed committee chairmen — Nancy Wilder and Cheryl Ralston, program; Kathy Kolb, social; Jean Van Aman, publicity; Barbara Brown, service; Judy Mortorff, finance; Joyce Johnson, chaplain; Marilyn McBride, song leader; Judi Wall, scrapbook; and Jean Stevens, pianist.

The faculty advisers are Miss Iddings and Mrs. Boyer. Members of the adult council include Miss Shultz, Mrs. Rose Owens, Mrs. Buse, Mrs. McBride, Mrs. Swank, Mrs. Sprinkle, Mrs. Johnson and Mrs. Sanxter.

Top Row: Wendy Tressler, Becky Richmond, Kathy Parsell, Joyce Johnson, Kinny Shoup, Jim Sandidge, Erik Mellby, Don Hosack, Phil Rutter.

Second Row: Nancy Wilder, Barb Brown, Marty Fulton, Cheryl Fisher, Bill Wellman, Phil Smathers, Greg Sharrow, Rich Call.

Third Row: Cheryl Ralston, Frances Senger, Joan Dygert, Linda Sunday, Cathy Steiner, Dick Fee, Steve Wheeler, John Hammel.

Fourth Row: Susan Austin, Anne Hartman, Lee Fisher, Pam Friskney, Pat Bryan, Keith Mortorff, Richard Wilkie, Rick Yarian.

High School Choir

The Angola High School Choir's first performance this year was the Christmas concert. With many enjoyable selections, they pleased a very large crowd. The theme of the concert was "Home For The Holidays."

Later the choir appeared on television using songs from the Christmas concert.

The choir gave a concert in March, along with the bands, and in May the Spring Concert.

A superior rating was won by the choir in the District Music Contest at LaPorte in April.

Miss Nancy Siebold, choir director, must be congratulated for her hard work and patience. She has made the choir a huge success this year, as in years before.

Music Parents' Club

The Music Parents' Club is an organization of parents whose sons and daughters are members of the music department. The group helps with different projects of the music department, raising money and assisting in the music work.

The officers for this year are president, Bill Fee; vice-president, Mrs. Virgil Areaux, secretary, Mrs. Carl Waymire, and treasurer, Mrs. Lamar Powers.

Top Row: Steve Ferris, Carl Ransburg, Kim Tubergen, Mike Hensel, Jon Carson, Bill Bryan, Kay Brady, Nancy Neuenschwander, Wendy McBride, Jan Thomas.

Second Row: Phil Meyers, Jerry Duguid, Jim Parsell, Randy Ritter, Jean VanAman, Marilyn McBride, Terri Haley, Susan Fulton, Phyllis Mann.

Third Row: Bob Crain, Bill Rathburn, Leslie Fisher, Kathy Fisher, Jean Wells, Glenda Sams, Carol Chokey, Jan Morley.

Fourth Row: Mark Allion, Bill Guthier, Bob Hawthorne, Peg Alleshouse, Nancy Fields, Margie Burger, Suszy Holtzman, Carol Ferris.

Not Pictured: Lucretia Rocky.

Accompanists, Ellen Eberhardt and Jean Stevens with Miss Siebold

All-State Band

Three students — Marilyn McBride, Kathy Chadwick and Jean Wells — were chosen to play in the All-State Band this year. This band, made up of students from all parts of the state and directed by Dr. William Revielle of the University of Michigan, gave a concert at Butler University on March 20.

Concert Band

The Concert Band presented three concerts this year and the group have a wide variety of songs which they play very well.

Mostly juniors and seniors make up this organization. Many of the members went to the district contest and received high ratings.

The Band received an excellent rating in the District Contest.

Mr. Nichols, the director, must be commended on his fine work. He has devoted much time to the Concert Band and the members.

FLUTE: Penny Mick, Anne Hartman, Cathy Steiner, Elsie Gordon, Wendy McBride, Gay Knecht. OBOE: Lindy Mick, Wendy Tressler. CLARINET: Jean Wells, Kathy Parsell, Linda Sunday, Connie Barnum, Jan Morley, Mary Lou Sprinkle, Kathy Sanxter, Rick Bruner, Marilyn Wild, Erik Mellby, Scott Cowell, Lucretia Rocky, Peg Alleshouse, Susie Fulton, Judy Miller, Debbie Summerville, Mary Jane Hintz. TENOR SAX: Cheryl Ralston. BARITONE SAX: Phil Rutter. BARITONE: Mark Allion, Kim Tubergen, Dave Goodwin, Mary Ann Orlosky, Jerry Duguid. TROMBONE: Bill Bryan, Nancy Wilder, Doug Smith, Mike Thomas, Ted Crain, Joe Meek, Stan Monroe, Bob Chapman, John Mc-

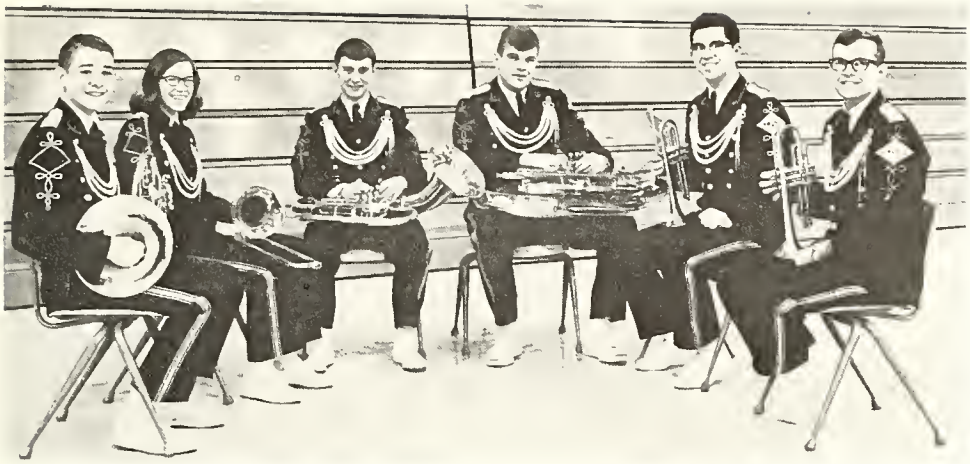

Brass Sextet

The Brass Sextet, consisting of five seniors and one junior, worked hard this year on many different numbers. They received an excellent rating at the district contest.

The members are Dennis Putman, Nancy Wilder, Mark Allion, Phil Meyers, Steve Terry, and Roger Call.

Fadden. TUBA: Phil Meyers, David Bartlett, Don Hosack, Greg Sharrow. CORNET: Jean Van Aman, Steve Terry, Roger Call, Gregg Goodhew, Leslie Fisher, Bob Kaufman, Ronda Nichols, Jim Sandidge, Dennis Rausch, John Anderson, Marty Fulton. TRUMPET: Charles Easterday, Dale Smathers. FRENCH HORN: Ellen Eberhardt, Phillis Mann, Dennis Putman, Frances Senger, Jean Stevens, Dick Fee, Jim Parsell. CLARINET: Richard Wilkie. BASS CLARINET: John Hiller, Carol Chokey, Steve Allen. ALTO CLARINET: Nancy Neuenschwander, Anne Ryan. ALTO SAXOPHONE: Marilyn McBride, Kathy Chadwick, Judi Wall, Terri Jo Cotner, Brenda Goudy. PERCUSSION: Carl Ransburg, Steve Woodworth, Kathy Kolb, Bill Wellman, Greg Sassman Keith Myers.

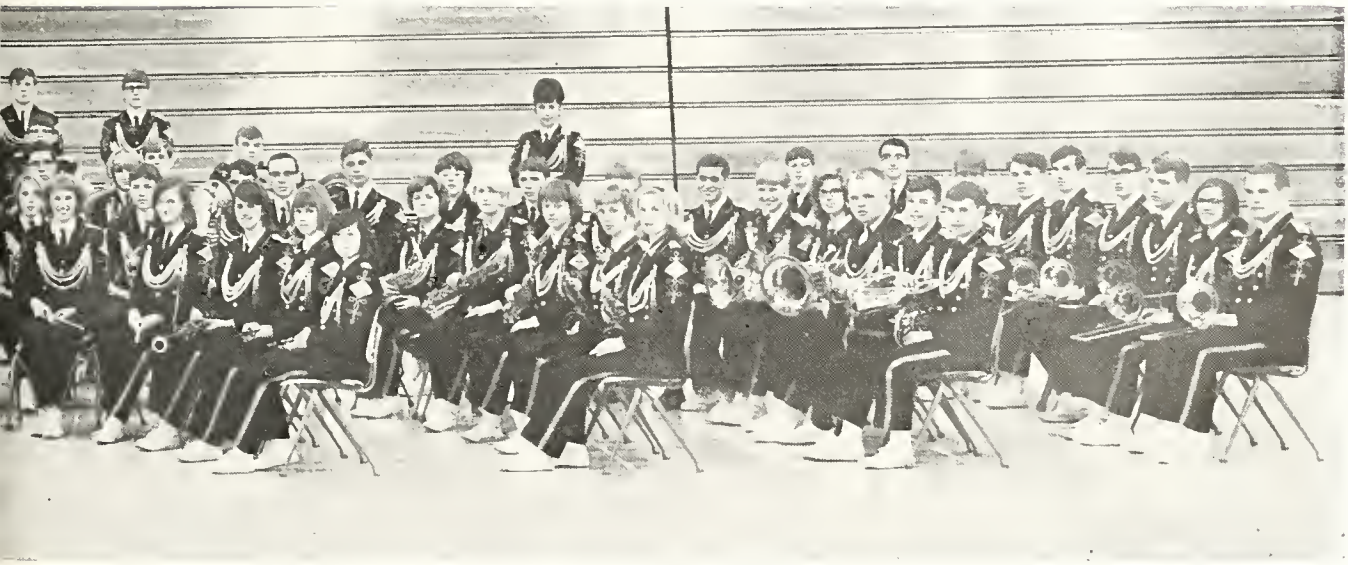

Varsity Band

The Varsity Band consists mostly of freshmen.

Several members entered the district music contest this year and they all received high ratings.

Most of the Varsity members will be chosen next year for members of the Concert Band.

Majorettes

Our majorettes added much color and pep to the marching band this year. Their performances in half-time shows and parades were enjoyed by all.

Susie Fulton completed her first year as drum majorette. Twirlers this year included Brenda Goudy, Terri Haley, Margie Burger, and Mary Jane Hintz. Vickie Osborne was feature twirler.

CLARINET: Joe Barger, Jim Graham, Larry Banta, Judy Waltmire, Jeri Shire, Doug Good, Cheryl Sommerlott, Tammy Bledsoe, Carol Hancock. ALTO CLARINET: Lynn Sack. BASS CLARINET: Jean Haynes. FLUTE: Jackie Areaux, Sally Putt. ALTO SAXOPHONE: Sandra Sheffer, Sarah Goodwin, Judy Gebhart. TENOR SAXOPHONE: Barbara Gates. BARITONE SAXOPHONE: Connie Pardue. BARITONE: Gary Ransburg, Bruce Bryan, David Putman. TROMBONES: George Gilbert, John Disbro, John Meek, Tony DeRosa, George Clark, Alan Bal. TUBA: Scott White, John Elliott, Tom Ringle. PERCUSSION: Buzzy Penix, Jeff Wolfe, Corky Holtzman, Jim Goudy. BASE: Jo Ellen Stevens. CELLO: Dale Krantz. FRENCH HORN: Cheryl Fee, Mindy Spurgeon.

Pep Band

The Pep Band is a group of musicians who get together and practice on Fridays during home room period.

They went to the basketball games and played their lungs out. We wonder who enjoyed it more, the fans or the Pep Band itself?

They traveled to Fort Wayne to entertain at the Veterans' Hospital in February.

Mr. Nichols is the director.

CLARINET: Jean Wells, Connie Barnum, Joe Barger, Jim Graham, Larry Banta, Judy Waltmire. ALTO SAXOPHONE: Marilyn McBride, Kathy Chadwick. TENOR SAXOPHONE: Judi Wall. BARITONE SAXOPHONE: Phil Rutter. BASS CLARINET: John Hiller. CORNET: Steve Terry, Bob Kaufman, Larry McCutchan, Ronda Nichols, Leslie Fisher, Dick Waymire. FRENCH HORN: Ellen Eberhardt, Dennis Putman, Dick Fee. BARITONE: Mark Allion, David Goodwin. TROMBONE: Nancy Wilder, Bill Bryan, Mike Thomas, George Gilbert, John Meek. TUBA: Phil Meyers, John Elliott, Scott White. PERCUSSION: Bill Wellman, Corky Holtzman, Jim Goudy.

Orchestra

The Orchestra is composed of grade school, junior high, and high school students. They meet two days each week after school.

This group at the present time is being rebuilt.

They attended the district contest and received a good rating.

Several members of the organization went to the district solo and ensemble contest and received high ratings.

The Orchestra is directed by Mr. Nichols and Miss Teegardin.

FIRST VIOLIN: Marilyn McBride, Sandra Sheffer, Jackie Areaux, Anne Richards. SECOND VIOLIN: Kathy Chadwick, Lyle Tritch, Cheryl Fee, Anne Birchman, Nancy Sheffer. VIOLA: Jean Wells, Judy Clancy, Sandy Day, Bill Westenhaver. CELLO: Connie Barnum, Sue Boardman, Debbie Good, Jeff Duguid, Doug Deller, Dale Krantz. FLUTE: Penny Mick, Wendy McBride. OBOE: Lindy Mick. CLARINET: Kathy Parsell, Linda Sunday. BASSOON: Ginny Shoup. SAXOPHONE: Judi Wall. HORN: Ellen Eberhardt, Dennis Putman. CORNET: Steve Terry, Jean Van Aman. TROMBONE: Nancy Wilder, George Gilbert, John Meek.

Saxophone Sextet

The Saxophone Sextet, consisting of Marilyn McBride, Kathy Chadwick, Terri Jo Cotner, Judi Wall, Cheryl Ralston and Phil Rutter, have done a fine job this year.

They received a superior rating at the district contest.

Marching Band

The Angola High School Marching Band performed at the home football games and their halftime shows were enjoyed by all.

The Varsity and Concert Bands combined to present "Circus Daze", complete with animals and three rings of activities, at the Decatur game as a part of the Fall Festival.

The Marching Band participated in the parade at the Auburn street fair in the fall.

The directors were Miss Teegardin and Mr. Nichols.

Senior Cornet Quartet

Bob Kaufman, Gregg Goodhew, Roger Call, and Steve Terry are members of the Senior Cornet Quartet. They received an excellent rating at the district contest.

Mixed Quartet

Phil Rutter, Joyce Johnson, Carol Ferris and Bill Bryan are the members of a newly formed mixed quartet. They have performed at many club meetings throughout the school year.

Miss Siebold is pictured with them at the piano.

Senior Boys' Quartet

Carl Ransburg, Phil Meyers, Mark Allion, and Bill Rathburn, the Senior Boys' Quartet, performed throughout the county this year. They pleased their audiences with many enjoyable songs.

The boys have been singing together for nearly three years. They received a superior rating at the district contest and an excellent in the state contest this year. They were first place winners in the Community Talent Show, sponsored by the Business and Professional Women's Club.

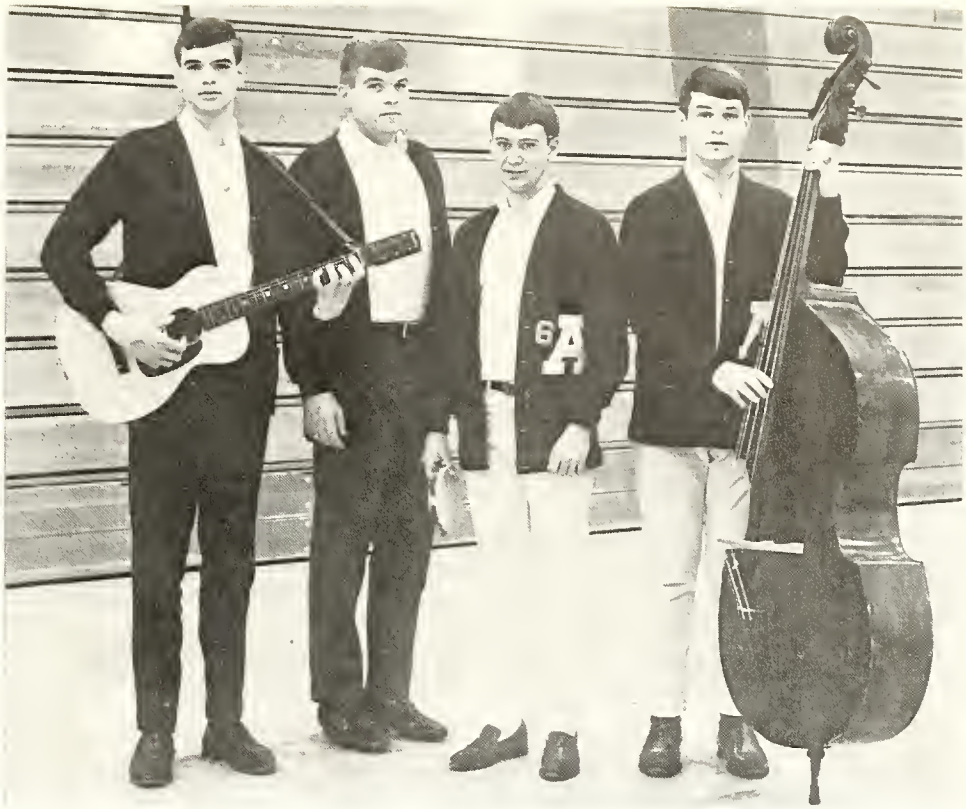

Senior Girls' Barbershop Quartet

Marilyn McBride, Suzy Holtzman, Nancy Wilder, and Joan Dygert are the members of the Senior Girls' Barbershop Quartet. They have been singing together for four years and have performed for many groups throughout the area. They received a superior rating at the district and state music contests this year. They also won an award in the Business and Professional Women's Community Talent Show.

At the Christmas Concert

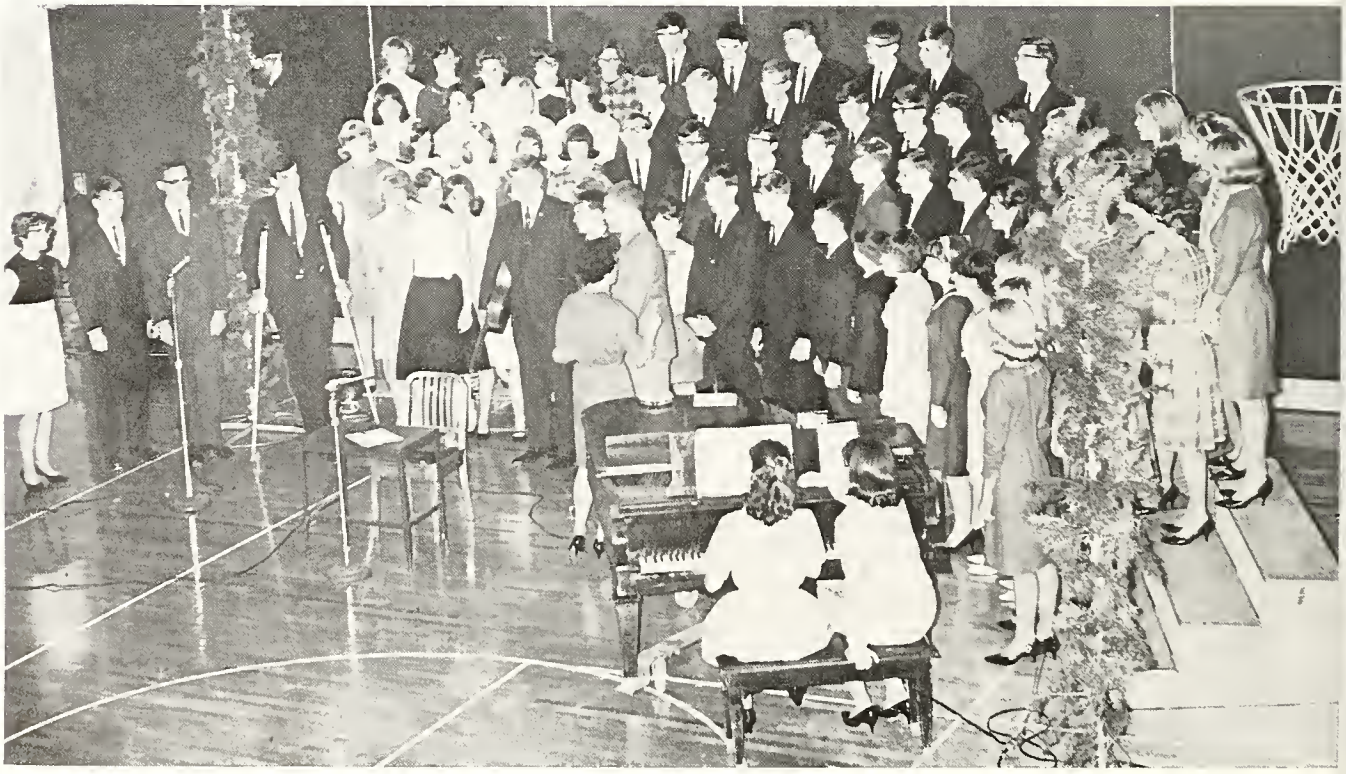

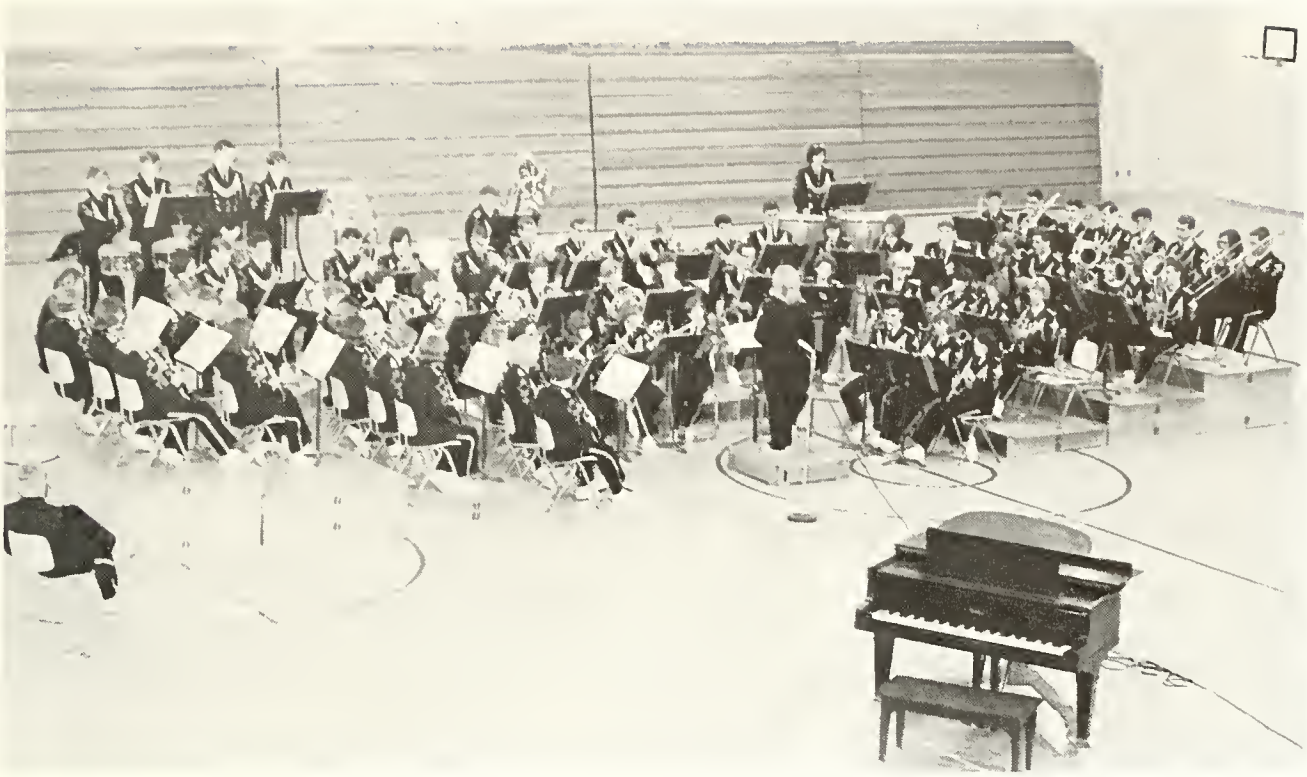

Band and Choir Concert in March

Sports

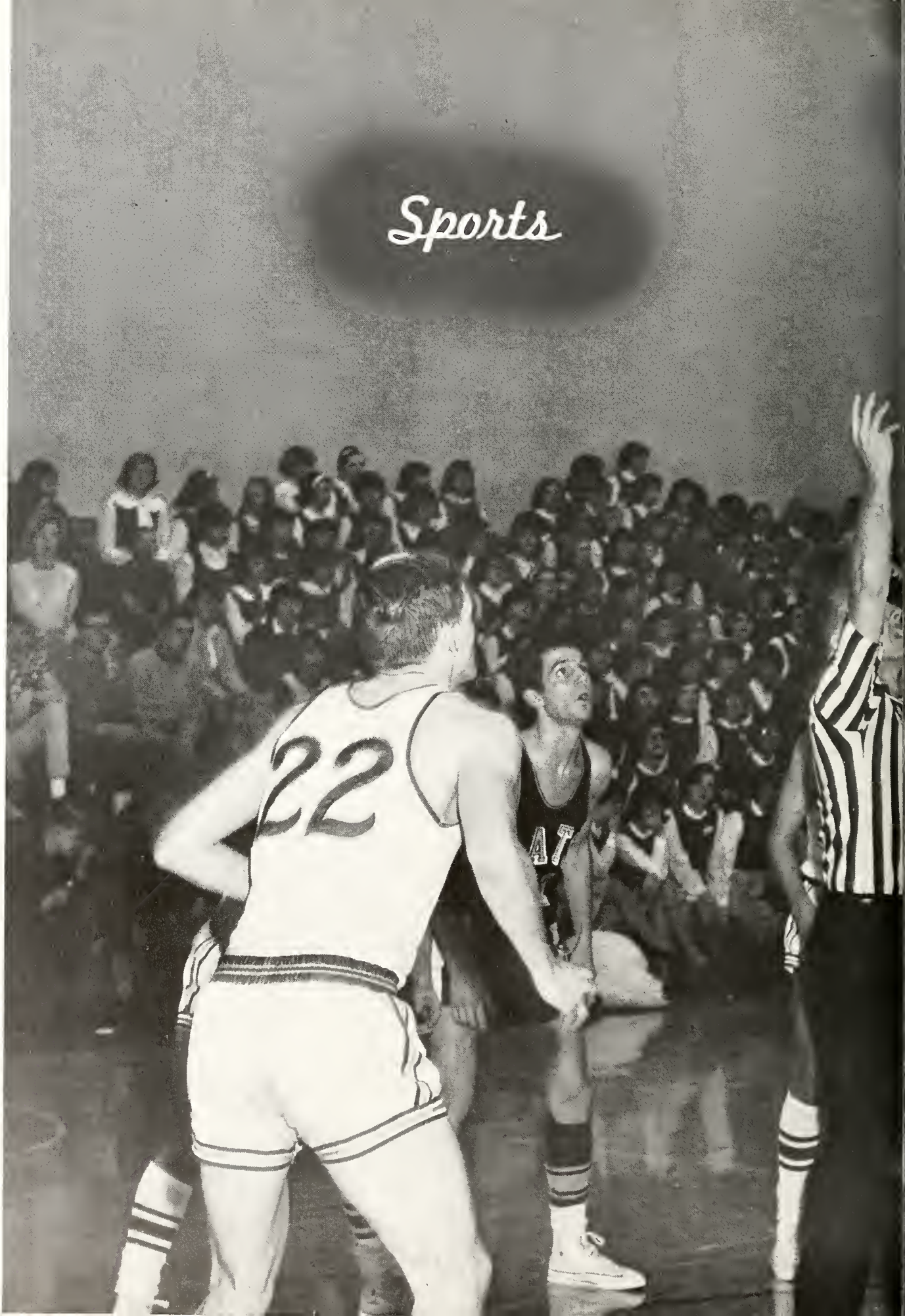

4
CAT
15
CATS
15
12

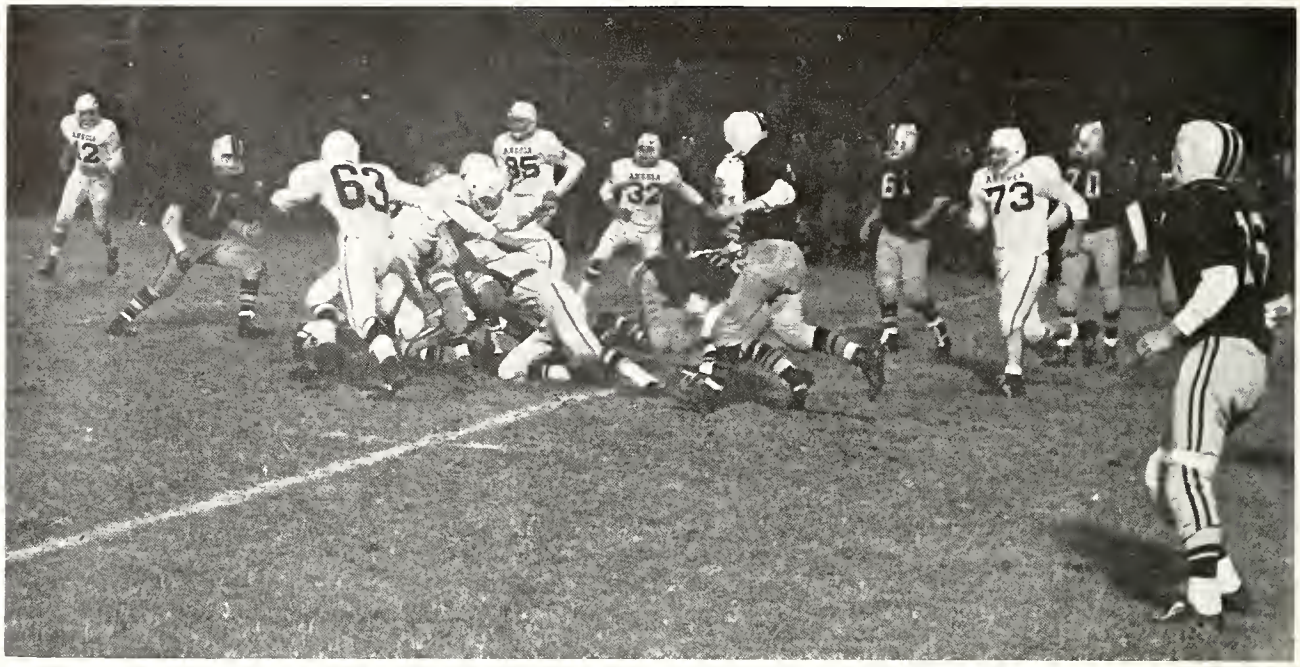

TOP ROW: Don Harter, Roger Hubart, Pete Gammiere, Hugh Reamer, Greg Sassman, Steve Brubaker, Jim Shire, Brad Hill, Jim Hornbacker.

SECOND ROW: Dave Anspaugh, Gene Julian, Jerry Hubart, Roger Harvey, Tom Wenzel, Bud Derbyshire, John Anderson, Tom Mott, Mike Leichty.

THIRD ROW: Larry May, Bill Guthier, Bill Bryan, John Hammel, Jack Ormiston, Bill Wellman, Don Hosack, Mike Myers, Dennie Whitlow.

FRONT ROW: Jim Berlien, Carl Ransburg, Steve Crooks, Mike Remenicky, Mike Beard, Bill Rathburn, Steve Wheeler, Phil Meyers, Steve Woodworth.

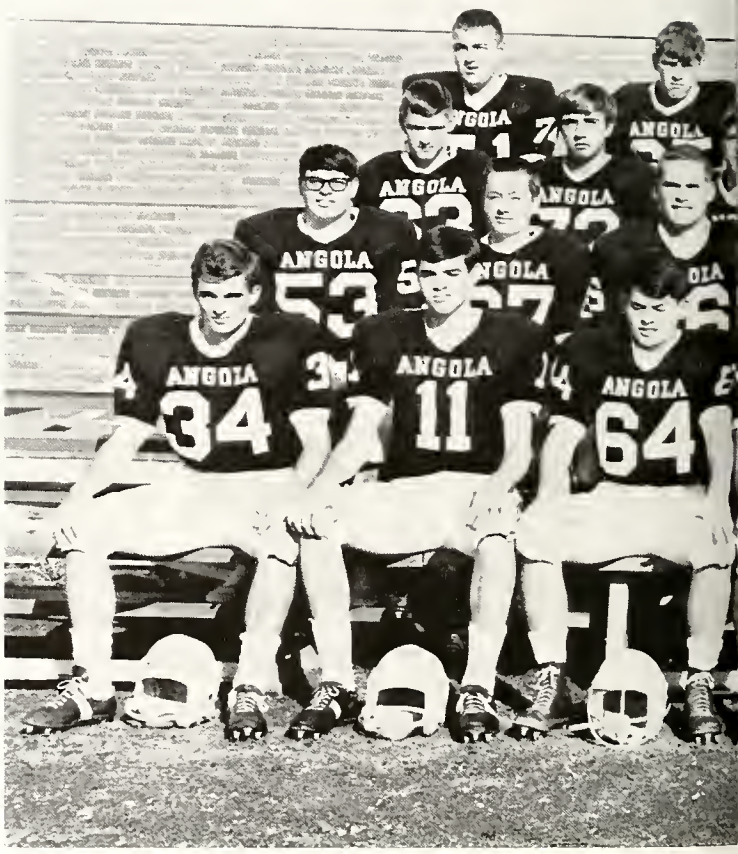

Varsity Football

Under the guidance of new head coach Bill Doba and assistant coach Jack Prosser, the Hornets raised last season's record of two wins and seven losses to a four and four record. After some tough early season setbacks, the entire Hornet squad proved that they had the desire to be a good football team by coming back in the second half of the season to beat their foes, topped by a season finale against a strong Decatur eleven in the first annual homecoming series.

The Hornets opened their campaign in the traditional Jamboree by playing Auburn to a 0-0 standstill in the opening period. They came back in the fourth quarter and yielded seven points to Garrett. Angola again failed to score. The visiting teams, Garrett and Auburn, were victorious over the home teams, Kendallville and Angola, 53-0. However, only seven of these points were yielded by the strong Hornet defense.

Angola launched their regular season with a victory over Columbia City on the opponents' field 14-0. Both touchdowns were scored on short plunges.

The Hornets tasted defeat for the first time, being edged by Auburn as time ran out. With three seconds remaining, Auburn tallied on a short pass play. The deadlock was broken when Auburn converted the placement. The final score was 7-6.

The gridders then journeyed to New Haven, losing to a strong Bulldog team 31-13. Angola led at intermission; however, New Haven came roaring back in the second half to post the triumph.

Angola next journeyed to Garrett, only to be defeated by a 27-0 score. The state-ranked Railroaders proved to be the superior team in this game.

Bluffton invaded Angola the following Friday. The visiting team squeaked out a 14-7 win in a thrilling contest. The home team had the lead at intermission but fell behind in the second half.

Eastside then met Angola in a game here in which the Hornet seniors were not permitted to play because of the newness of the sport to Eastside. The under-classmen dealt the visitors a sounding blow, defeating them by a 26-6 count.

The Hornets next travelled to Kendallville, beating the smaller Comets 31-13. Many of the Hornet players broke into the scoring column in this game.

The final game of the season climaxed a season of hard work. On the Hornets' field, Angola defeated Decatur 25-0. A combination of a strong defense and a capable offense provided the victory.

The eleven seniors on the squad and Coaches Doba and Prosser will have a good season to remember.

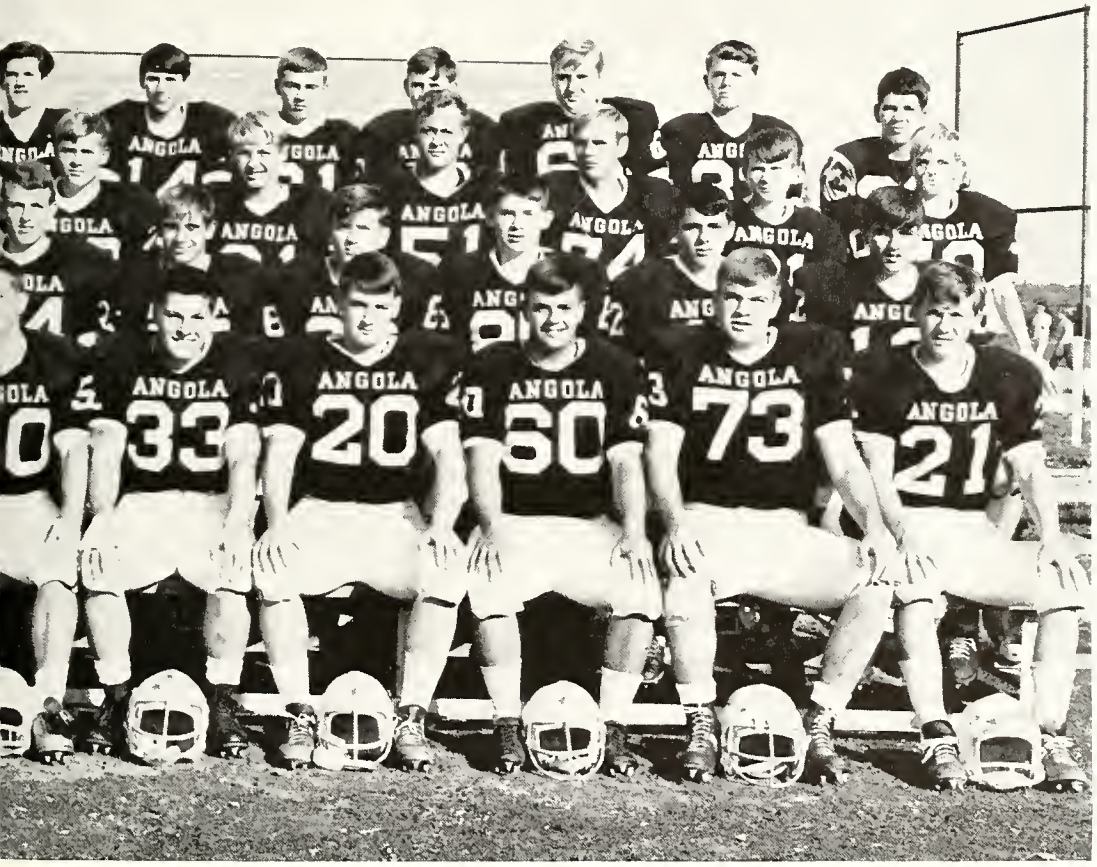

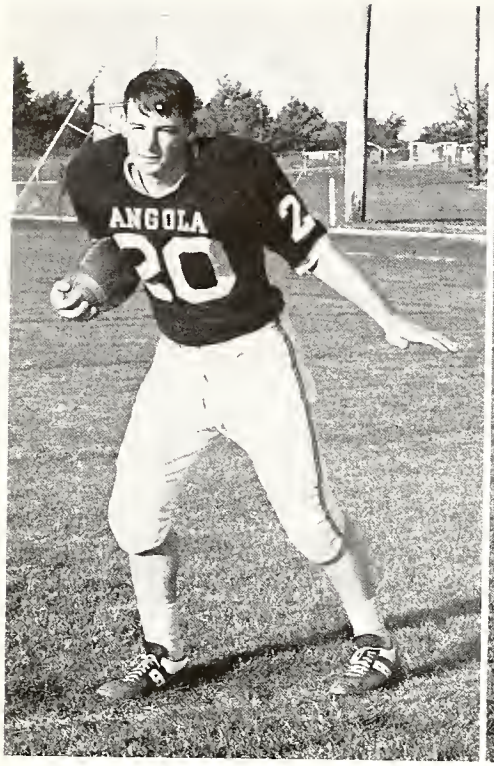

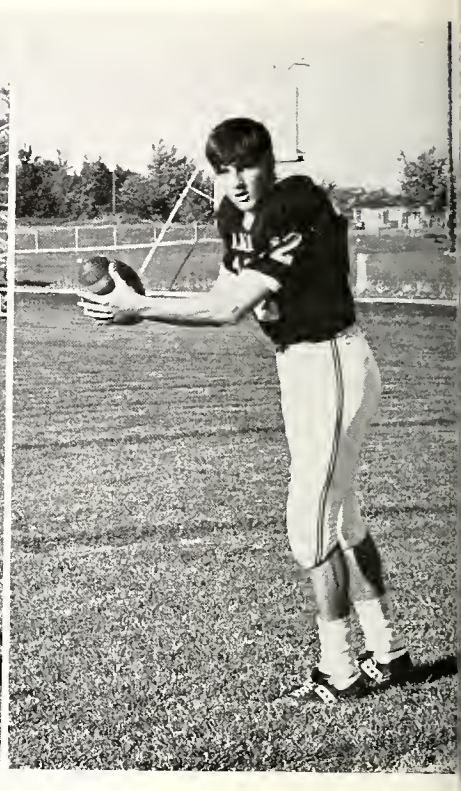

Bill Rathburn Carl Ransburg Dennie Whittlo

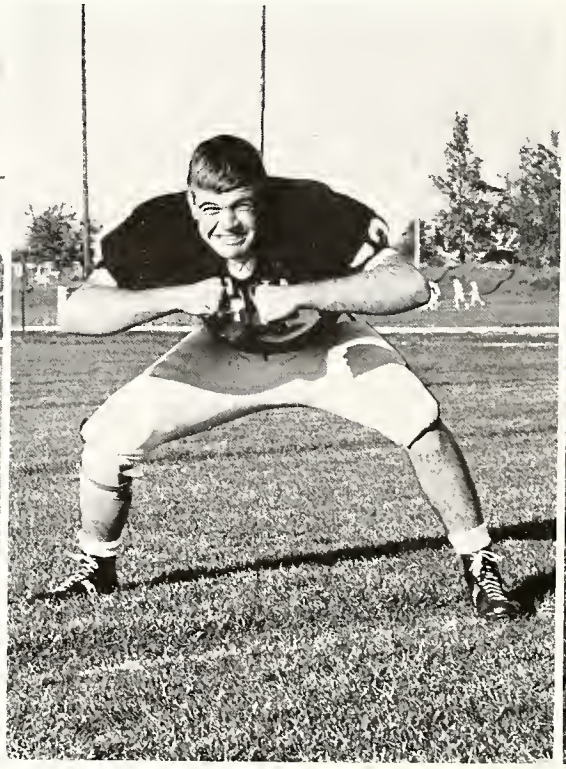

Steve Wheeler Phil Meyers Larry

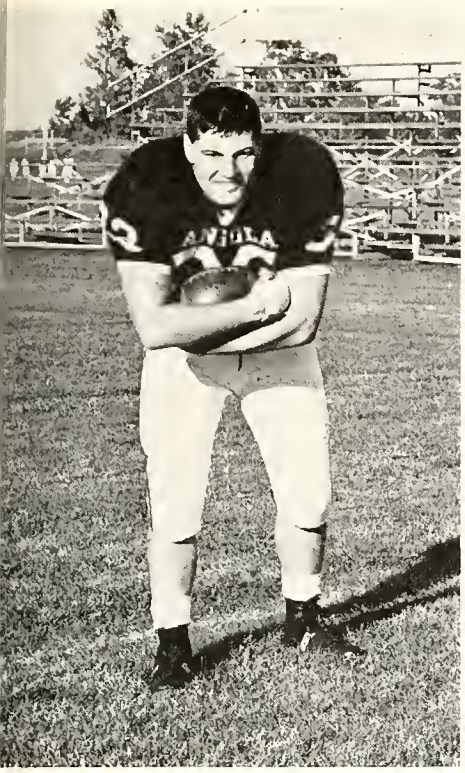

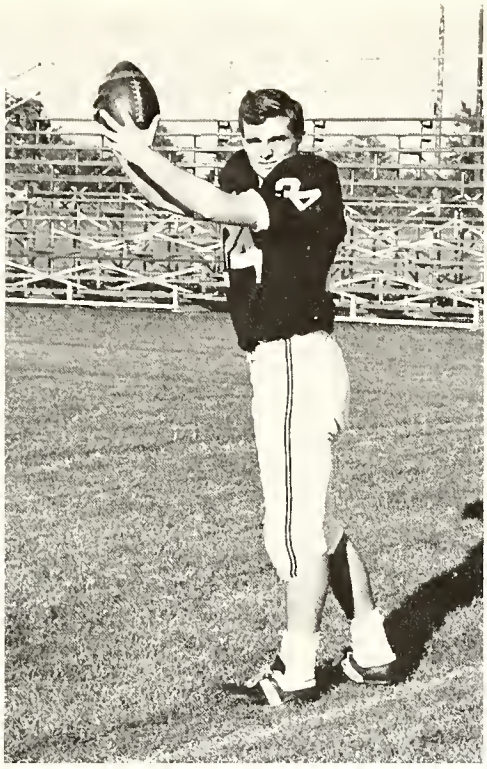

Mike Beard Jim Berlien Steve Woodworth

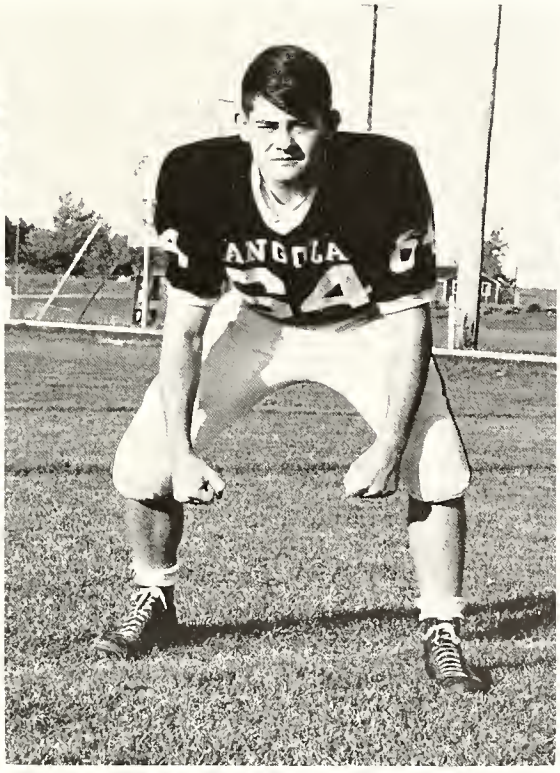

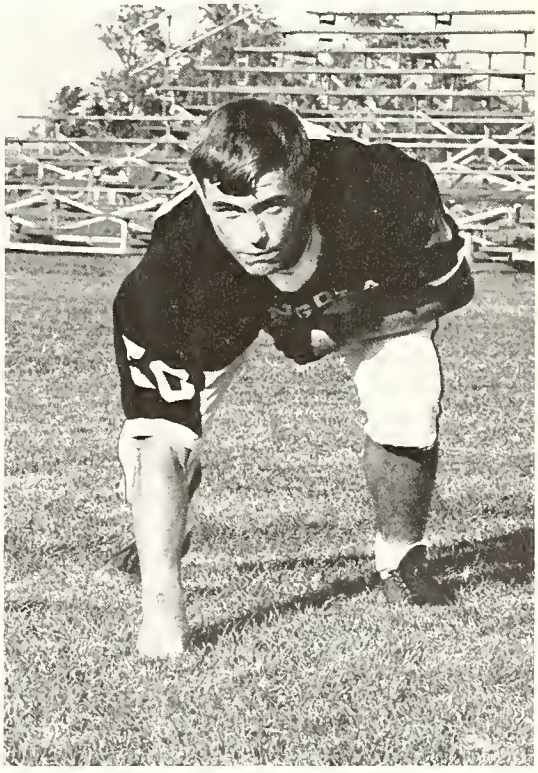

May Steve Crooks Mike Kemenicky

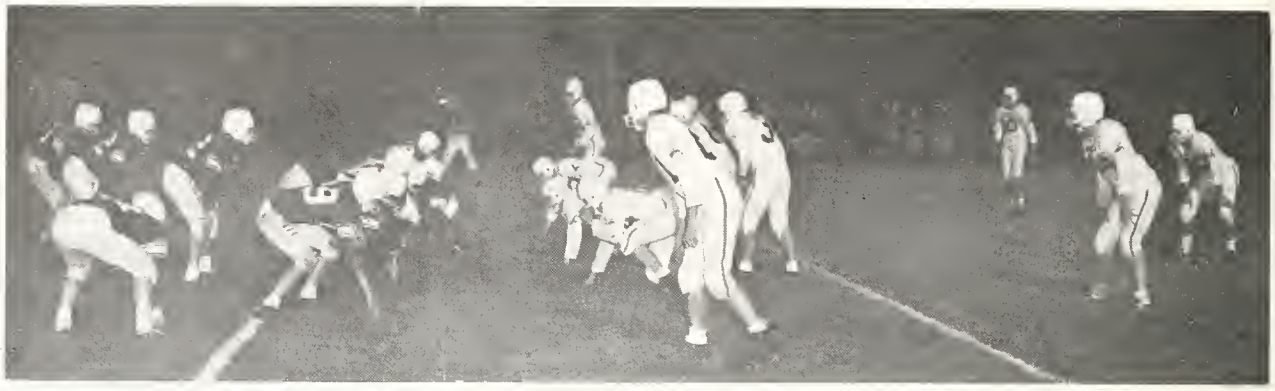

Varsity Statistics

Rushing:

	Carries	Yards Gained	Average	T.D.
Bill Rathburn	101	449	4.4	5
Mike Remenicky	47	211	4.49	1
Carl Ransburg	34	78	2.3	3
Mike Beard	28	83	2.96	1
Jack Ormiston	14	62	4.43	1
Tom Wenzel	14	94	6.7	1
John Hammel	9	59	6.56	1

Passing:

	Attempts	Completed	Interceptions	Yards	Percent
Carl Ransburg	99	41	14	469	41.4%
John Hammel	6	2	0	18	33.3%
Steve Brubaker	6	2	0	23	33.3%

Receptions:

	Receptions	Yards	T.D.'s
Jim Berlien	11	148	1
Dennis Whitlow	9	70	1
Bill Rathburn	8	95	1
John Hammel	7	63	0

Defense:

	Tackles
Mike Beard	54
Bill Bryan	49
Don Hosack	47
John Hammel	38
Bill Rathburn	37
Dave Anspaugh	34
Steve Woodworth	31
Bill Wellman	30
Jack Ormiston	30
Dennis Whitlow	27

Coaches

Bill Doba, Head Varsity; Abe Thalls, Junior High; Rod Wells, Junior High; Gus Haughey, Junior High; Jack Prosser, Assistant Varsity; Joe Sirk, Bee Team; Phil Hull, Junior High (pictured below).

All Conference Honors

Bill Rathburn and Carl Ransburg were named on the all conference second team; Mike Beard and John Hammel, conference third team. Don Hosack and Bill Bryan received honorable mention.

Managers

STANDING: Jim Goudy, Dave Goodwin, Gary Crum, Jim Thirkell. KNEELING: Duane Blanchard, Keith Myers.

Varsity Backfield

STANDING: Mike Myers, Jack Ormiston, Dennis Whitlow, Mike Remenicky, Tom Wenzel.
KNEELING: Jim Berlien, Bill Rathburn, Mike Beard, Carl Ransburg, Steve Woodworth.

Varsity Line

BACK ROW: Bud Derbyshire, John Anderson, Don Harter, Don Hosack, Bill Wellman.
FRONT ROW: John Hammel, Bill Bryan, Steve Crooks, Larry May, Steve Wheeler, Phil Meyers, Dave Anspaugh.

TOP ROW: Roger Harvey, Joe Kirchen, Tom Mott, Greg Sassman, Brad Hill, Ed Radabaugh, Bob Erwin.
SECOND ROW: Larry Wyatt, Pete Gammiere, Hugh Reamer, Steve Brubaker, John McFadden, Jim Shire, Rick Bruner, Roger Mann, Dorsey Ketzenberger.
FRONT ROW: Jerry Hubart, Mike Myers, Jim Hornbacker, Tom Wenzel, Mike Leichty, John Anderson, Bill Guthier, Roger Hubart, Gene Julian.

Bee Team Season

The Angola Bees finished the 1965 football season with a 1-6 record. Though the Bees suffered more setbacks than they had victories, valuable experience was gained by many future Hornet grid stars. The Bees twice played varsity teams of schools who are just starting football.

Sept. 9	Angola 14	Auburn 7	
Sept. 18	Angola 0	Lakeland (varsity) 33	
Sept. 21	Angola 7	Prairie Heights (varsity) 14	
Sept. 28	Angola 14	Kendallville 21	
Oct. 5	Angola 7	Auburn 21	
Oct. 12	Angola 0	Garrett 21	
Oct. 18	Angola 7	Kendallville 35	

Freshman Season

The Angola Freshman football squad, in addition to seeing action in regular Bee team games, participated in three exclusively freshman games.

Sept. 9	Angola 0	Auburn 13
Sept. 16	Angola 0	Garrett 25
Oct. 12	Angola 7	Garrett 14

TOP ROW: Gary Barlett, Mike Brubaker, Dennis Hoolihan, Bob Brady, Gary Ransburg, Steve Thalls, Larry Bassett, Joe Bledsoe, Bruce Bryan.
SECOND ROW: Rob Wilson, Jeff Wolf, Eric Anspaugh, Dennis Bumgarner, Larry McCutchan, Bill Disbro, Ronny Sanders, Greg Griffis, Richard Hedglin.
FRONT ROW: Lee Mason, Tom Morris, Ed Bickel, Alan Bal, Scott Van Wagner, Don Wenzel, Buzz Penix, Terry Archbold, Keith Huffman, Dan Derbyshire.

Coaches

Behind all Angola Hornet teams are men who are devoted to the athletes' betterment. We are proud of these coaches who show such a strong interest in our boys and who donate so much of their time and effort to promote successful athletic seasons.

Queen's Float in Fall Festival

Charles Avery, Wrestling; Harry Kelley, Athletic Director; Rod Wells, Junior High Football and Basketball; Jeff Heier, Junior High Basketball and Assistant Track; William Doba, Head Football Coach, B-Team Basketball Coach; Jack Prosser, Head Track Coach, Assistant Varsity Football; Russell Brayton, Golf; Gus Haughey, Head Basketball Coach, Assistant Football Coach; Charles Dygert, Head Baseball Coach, Head Cross Country; Abe Thalls, Junior High Football, Assistant Track; Joe Sirk, B-Team Football, Freshman Basketball.

Not pictured, Tom Berry, Gymnastics, Assitant Baseball.

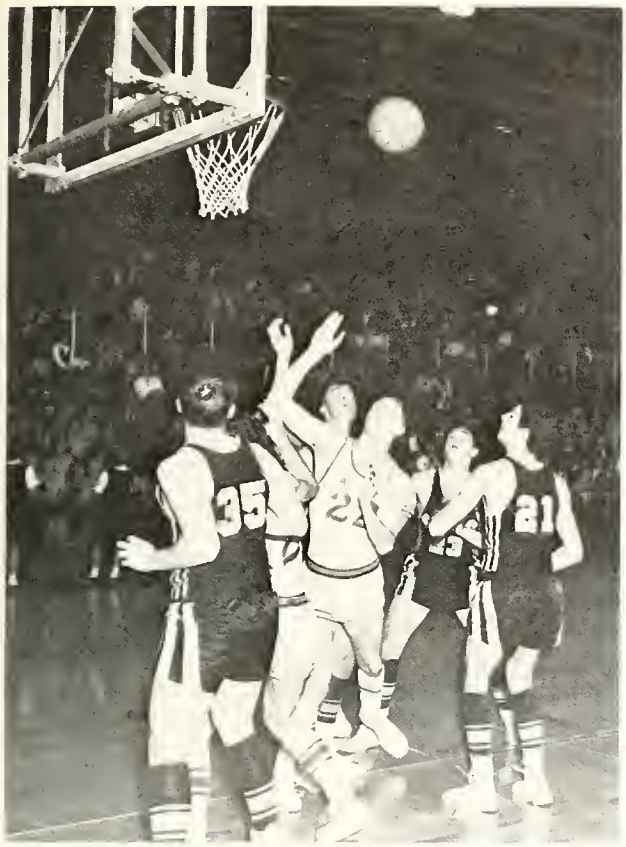

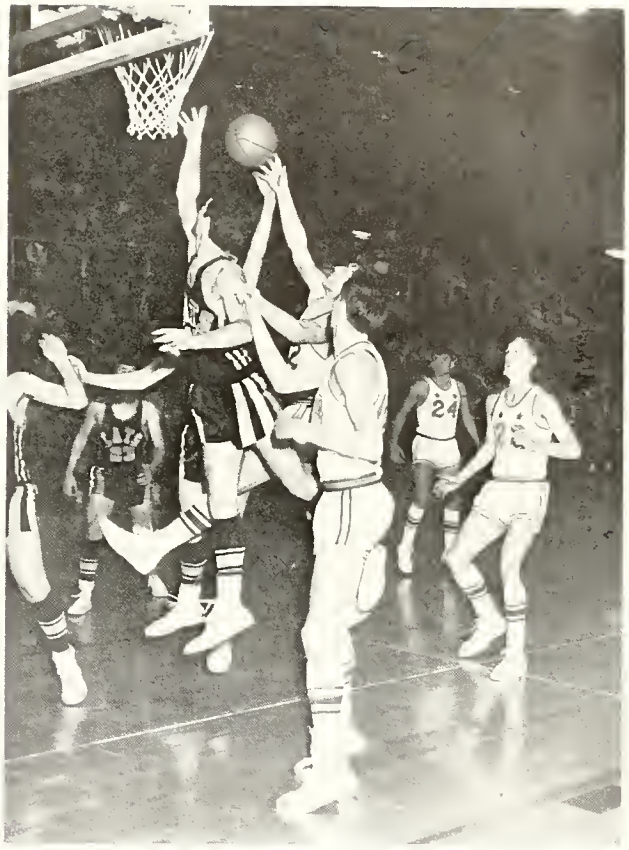

Basketball
Gets Under Way

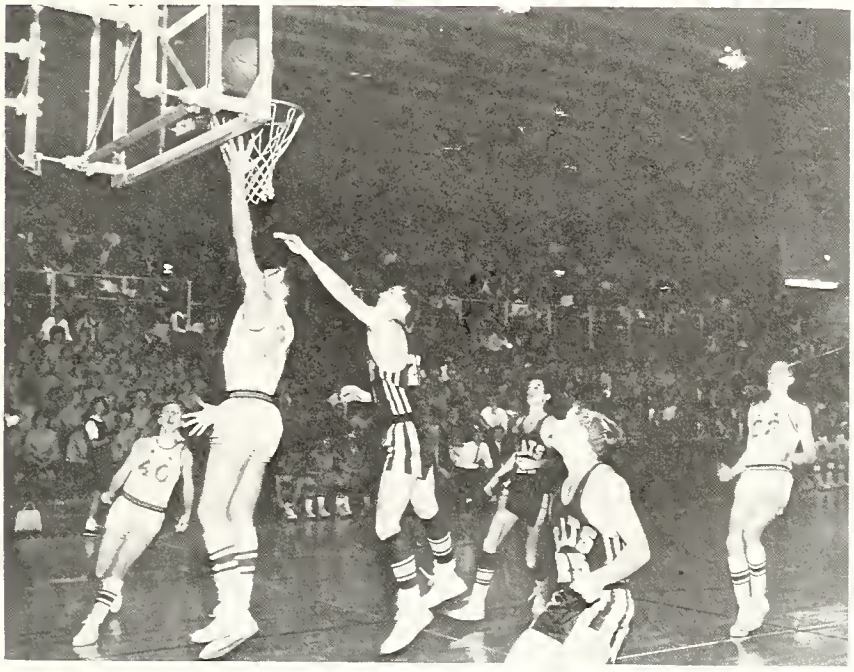

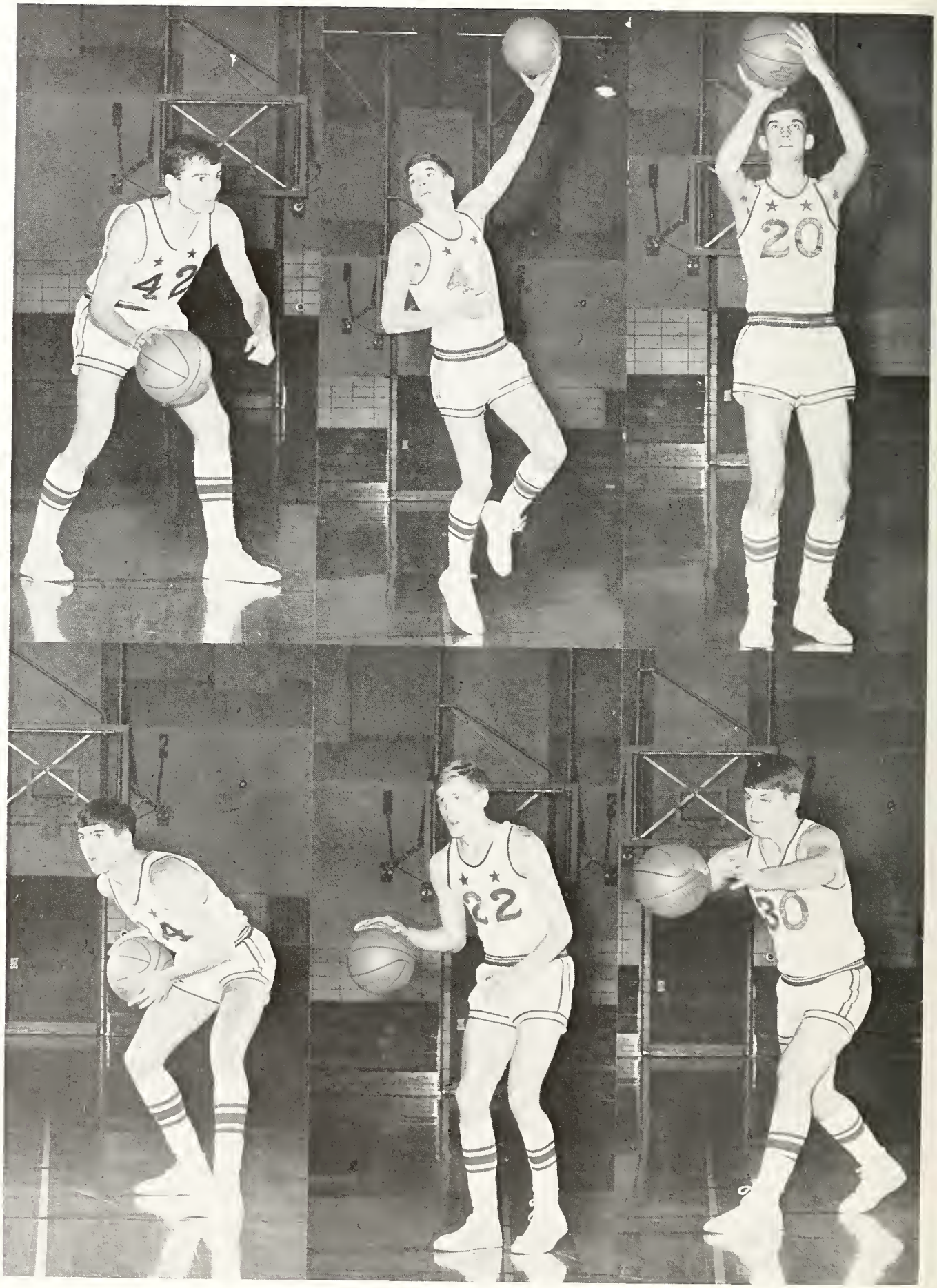
42
20
4
22
30

Varsity Basketball

Jim Berlien, *Guard*
Carl Ransburg, *Forward*
Dick Horny, *Forward*

Bruce Moody, *Center*
Dave Anspaugh, *Guard*

Dennie Whitlow, *Guard*
Steve Rinehart, *Center*
Bill Rathburn, *Guard*

John Hammel, *Guard*
Don Hosack, *Forward*

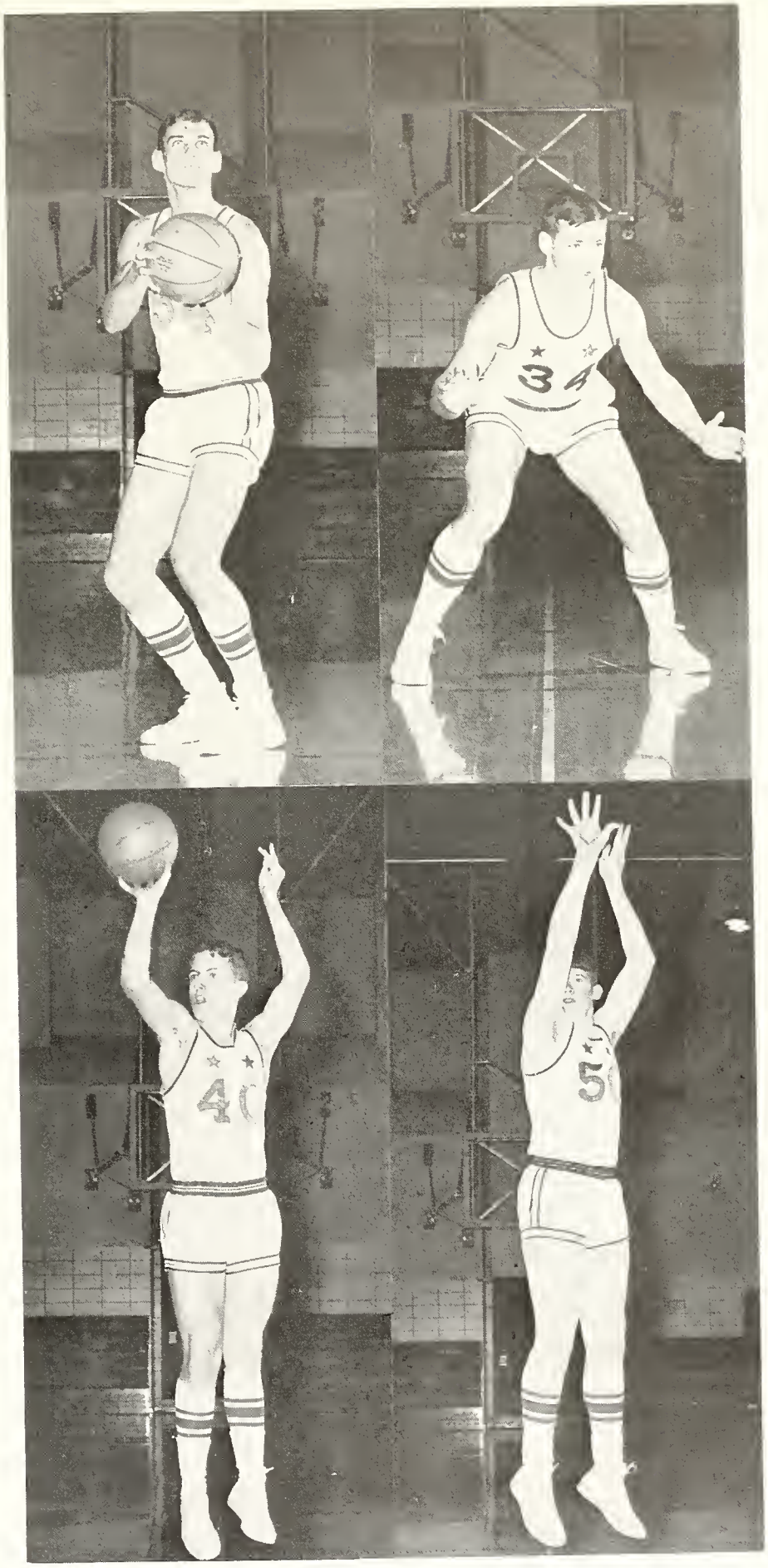

TOP ROW: Carl Ransburg, Steve Rinehart, Bruce Moody, Don Hosack, Dick Horny, Coach Gus Haughey.
FRONT ROW: Dave Anspaugh, Bill Rathburn, John Hammel, Dennis Whitlow, Jim Berlien.

Season In Review

The 1965-66 regular season closed with a 7-13 record.

The Hornets played their first game here against Churubusco and downed the Eagles 74-57. In the next two contests Angola suffered defeat at the hands of Eastside 61-39, and Bluffton 57-49.

On December 10 the Hornets traveled to Howe Military and returned with a 57-53 win. The next night Angola met Columbia City who is ranked second in the area and were beaten 77-40. Angola split the next two games, losing to New Haven's Bulldogs 79-62 and defeating Auburn 68-65.

Angola again entered the Holiday Tourney, losing to Garrett's number four state ranked Railroaders 71-45 and downing Ligonier 71-66. On January 7 Angola again met Garrett, this time being downed 85-68. The next evening the Hornets bettered Berne 77-71.

The following week the Hornets broke even, beating Waterloo's Wildcats 64-52 and losing a squeaker to Ligonier 76-75. The next contest found Angola defeating Decatur by the score of 73-62.

January 28 closed with Angola losing to Albion 59-53, while the following evening the Hornets were defeated by Huntertown 84-71. In the following contest Kendallville defeated the Hornets 71-63, and Leo added their coal to the fire winning 67-55 the following day.

The Hornets met Lakeland here with a score of Angola 61, Lakeland 74. Their last regular game was with Concordia on the Cadets' home floor and the Hornets were defeated 80-54.

The Hornets faced Topeka in the first game in the Sectional and were defeated by the Bears 60-58.

NEIAC
Honors

Dennis Whitlow and John Hammel both received NEIAC honors this year. Dennis was selected as a member of the all-conference second team, and John received honorable mention.

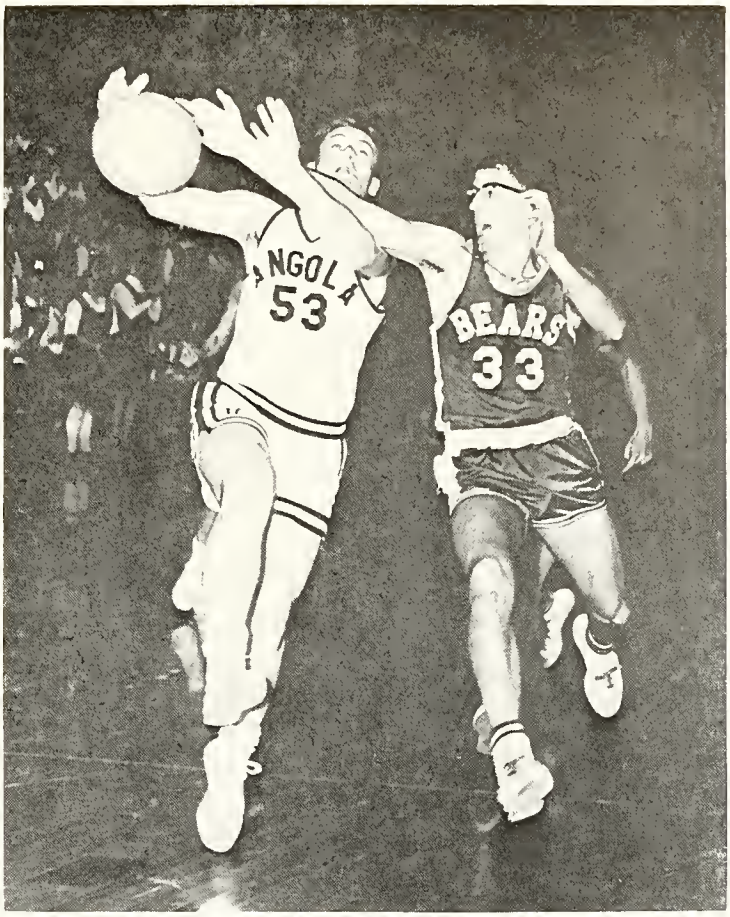

In the Locker Room

Varsity Cheerleaders

With their peppy cheers and snappy songs, our varsity cheerleaders really helped promote school spirit. This was Anne Hartman's fourth year on the cheering squad and Lindy and Penny Mick have been cheerleaders for three years. Nice job, girls!

Student Managers

Gary Crum, Football, Basketball; Phil Meyers, Wrestling; Clayton Blanchard, Football, Basketball; Roger, Call, Basketball; Tom Chaudoin, Wrestling; Jack Croxton, Basketball; Scott White, Freshman Basketball; Dick Waymire, Freshman Basketball.

Bee Team

TOP ROW: Steve Brubaker, Erik Mellby, Don Harter, John Anderson, Ralph Hall, Dennis Rausch, Coach Bill Doba.

FRONT ROW: Greg Sassman, Bill Guthier, Richie Call, Rick Gowthrop, Larry Wyatt, Larry Myers.

Cheerleaders

Michelle Franze and Marty Fulton were our Bee team cheerleaders for the 1965-66 season. This was Marty's second year as a cheerleader and Michelle's first year on the squad. We can expect much from them in the future!

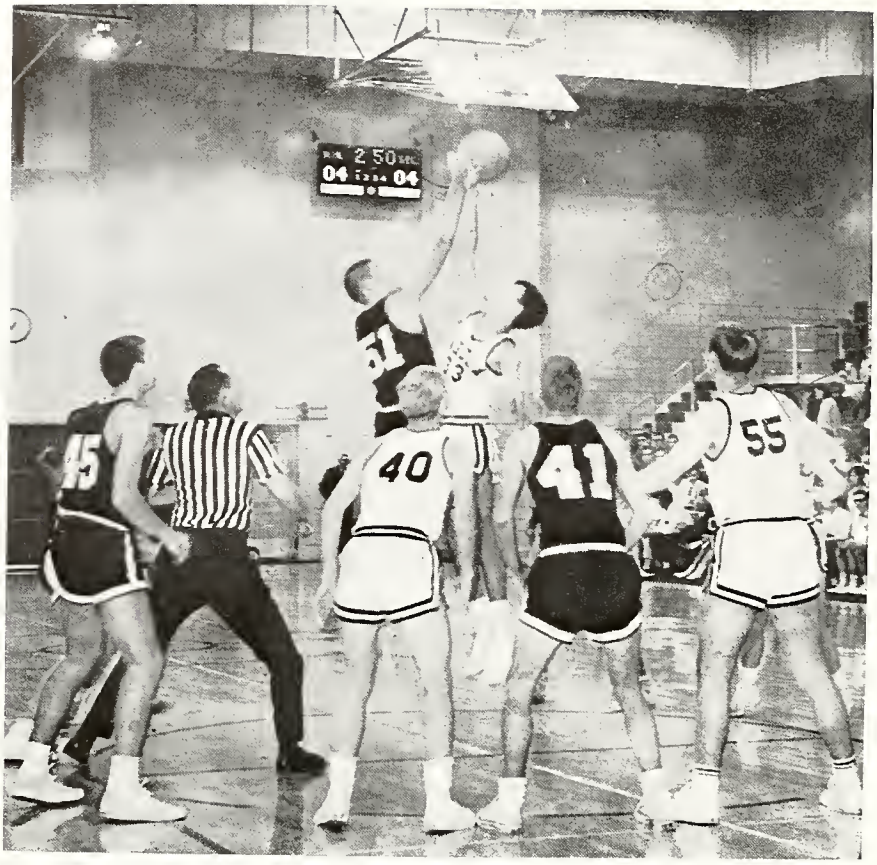

Bee Team Season

Nov. 16	Angola	32	Churubusco	34
Nov. 24	Angola	43	Eastside	26
Dec. 3	Angola	34	Bluffton	45
Dec. 10	Angola	40	Howe Military	38
Dec. 11	Angola	36	Columbia City	38
Dec. 17	Angola	31	New Haven	37
Dec. 22	Angola	35	Auburn	28
Jan. 7	Angola	54	Garrett	82
Jan. 8	Angola	32	Berne	55
Jan. 14	Angola	36	Waterloo	38
Jan. 15	Angola	60	Ligonier	32
Jan. 21	Angola	47	Decatur	46
Jan. 28	Angola	49	Albion	41
Jan. 29	Angola	38	Huntertown	39
Feb. 4	Angola	42	Kendallville	52
Feb. 5	Angola	40	Leo	49
Feb. 13	Angola	41	Lakeland	50
Feb. 18	Angola	31	Concordia	64
Dec. 21	Tourney at Angola			
	Angola	48	Eastside	34
	Angola	33	Kendallville	47

Games won 7; Lost 13

Cheerleaders

Our freshman cheerleaders were Jean Haynes and Linda Mortorff. They helped organize fan buses for away games and their tireless efforts were greatly appreciated. This was the first year for Jean and Congratulations on a job well done!

Freshman Season

Angola	18	Kendallville	32	Angola	25	Auburn	35
Angola	23	Garrett	40	Angola	42	Kendallville	43
Angola	21	Eastside	27	Angola	16	Auburn	35
Angola	18	Huntertown	36	Angola		Kendallville	Forfeit
Angola	20	Waterloo	43	Angola	46	LaGrange	52
Angola	23	Churubusco	33	Angola	33	Leo	46
Angola	21	Columbia City	60	Angola	50	Albion	38
Angola	33	Eastside	35	Angola	36	Garrett	54

STANDING: Larry McCutchan, Joe Bledsoe, Larry Bassett, Dennis Hoolihan, Gary Barlett, Bob Brady, Steve Thalls, Coach, Joe Sirk.

KNEELING: Larry Banta, Dennis Bumgarner, Richard Hedglin, Gary Ransburg, Tony DeRossa, Keith Huffman, Robert Wilson.

Gymnastics

Led for the second year by Mike Myers, the Angola gymnasts closed the 1965-66 season with 3 wins and 6 losses. James Berry was the coach.

To start the season the Hornet squad was victorious over Quincy 50½-45½ in the Angola gym on December 14. Angola journeyed to Wabash the following week and was defeated 88-65.

Angola hosted Hillsdale on January 8 and lost a close one 93-83. At Hoagland in the next contest, the Hornet gymnasts came out on top 88½-64½.

The Hornets were defeated in a double dual meet held January 15 at Hillsdale. The host team was victorious 82-46, and North Farmington won 88-40, with Mike Myers of Angola the leading scorer in both contests.

The Hornets finished fourth in the invitational meet at Concord on January 22. Concord's State Champs downed Angola 105-47 here February 5. Hoagland's gymnasts downed the Hornets 79-75 in a close battle all the way February 12 at Angola.

A victory was won by the Hornet gymnasts in the final meet of the season when Angola defeated Quincy 74½ to 53½ at Quincy on Febbuary 19.

Angola placed fourth in a field of eight at the regional at Concord. Mike Myers qualified for the state meet at Terre Haute on March 12.

Mike Myers placed second in two events, free exercise and tumbling, at the state gymnastics meet in Terre Haute March 12. He placed sixth in all around standings, and his scoring brought sixth place for Angola in the state rankings.

Mike Myers, the only high school competitor in the National Gymnastic Meet at the U. S. Air Force Academy, Colorado Springs, placed twelfth in floor exercise and fifteenth in long horse vaulting.

Lee Mason, Clark Holtzman, Lee Armey, Don Wenzel, Larry Gray, Mike Myers, John Artz, Dan Derbyshire, Paul Rutter, Keith Myers, Mike McBride.

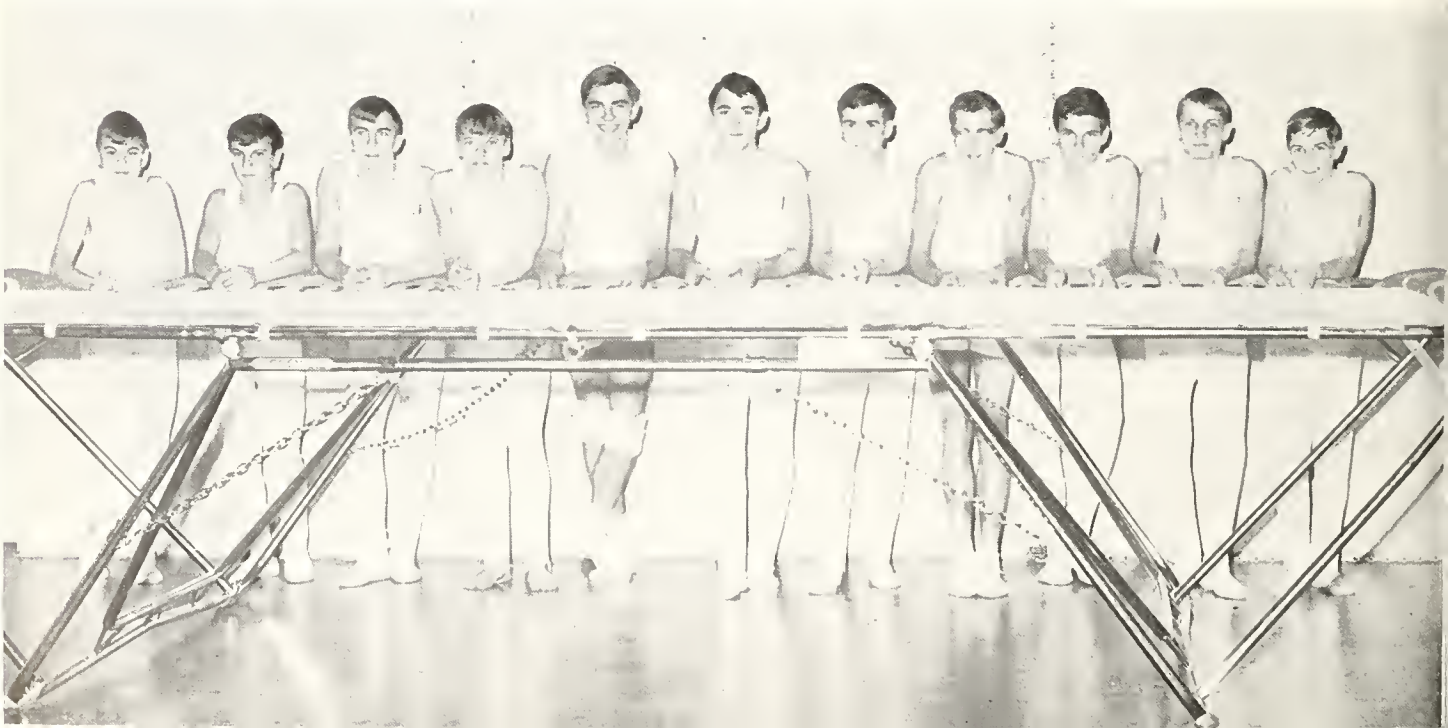

TOP ROW: Steve Woodworth, Bill Bryan, Glen Patterson, Joe Meek, Bruce Bryan, Jack Ormiston, Jeff Andrews.
SECOND ROW: Bob Kaufman, Lynn Hilton, Charlie Shiveley, Jerry Hubart, Ron Clouse, Tom Morse, Coach Avery.
FRONT ROW: John Meek, Ted Crain, Alan Bal.

Wrestling

Angola's wrestling team, having completed their third year of inter-school competition, was considerably improved over the squad last year. This year's record was 5 wins, 6 losses.

The Hornets met a strong Howe team in the Angola gym for the first meet and bowed to the Cadets 35-19. The matmen of Edgerton were also victorious over the Hornets 30-23 in the next contest. Angola, however, triumphed over Lakeland 28-26 in a meet there December 9.

Angola then came up against a strong New Haven team and lost 33-13.

A strong Decatur team proved too much for our matmen and defeated them 40-8 in a contest there December 21. The Angola wrestlers suffered defeat again 35-9 at the hands of a powerful New Haven squad in a meet held here.

A return match with Howe there was next on the schedule, with the Hornets coming out on top 28-25.

The Lakeland Lakers downed the Hornets 31-25 in a match held in Angola January 18. In the following contest the Hornets defeated the Kendallville Comets 35-21 at Kendallville.

A powerful Edgerton squad defeated the Hornets 36-6 in a return match at Edgerton on January 25.

Angola closed the regular season with a second win over Kendallville 31-10 in the Comet's gym.

The Hornet squad participated in the area wrestling sectional at Elkhart, scoring 25 points and coming seventh in a field of stiff competition.

In the invitational tourney at Howe Military on January 29 in the Hornets finished fourth. Angola had one first place winner, Bill Bryan at heavyweight.

Steve Woodworth served as captain of the group this year. Charles Avery was coach.

TOP ROW: Larry Wyatt, Les Fisher, John McConnell, Jim Penick, Bruce Moody, Mike Thomas, Bill Bryan, Jim Berlien, Doug Hilton, Keith Kolb manager.
FRONT ROW: Bob Crain, Roger Call, Mark Allion, Mike Myers, Steve Woodworth, Bob Walter, Ron Clouse, Joe Kirchen.

Track and Field

The Hornet track and field squad opened their 1965 season meeting Columbia City April 9. The Eagles overpowered the Hornets 90-19.

On April 13 Angola participated in a three-way meet with Kendallville and Lakeland. Kendallville emerged the victor with a score of 76½; Angola placed second with 41; and Lakeland tallied 33½ points.

The Auburn thinlies downed Angola 77-32 in a meet there April 20. On April 22, Garrett trounced Angola 83-26 in a meet held at Boomershine Field.

The Hornets participated in the New Haven Relays on April 29. Ron Clouse placed first in the mile run with a time 4:50.4.

Howe Military's track and field squad downed the Hornets 65-41 on April 30.

Ron Clouse set a new record for the half mile run, as he toured the course in 2:07.1; this broke the old record of 2:08.0.

Mr. Nesbitt was the track coach.

Cross Country

This season the Cross Country team made its best showing in three years running, with a record of five wins and five defeats.

Ron Clouse was again our leading harrier as he placed well in individual competition

Angola was invited to the first running of the Fort Wayne South Side Invitational Cross Country meet and Ron Clouse finished second. Angola placed eighth in the meet.

In the NEIAC meet he turned in a fine performance placing first among 63 runners. As a team Angola finished fifth.

At the Sectional Ron finished ninth and the team placed sixth of fifteen teams.

Last year a 200-mile club was established by the coach, Mr. Dygert. It is based on the number of miles run in practice and meets combined. Members of the club are: Mark Allion, Rich Call, Roger Call, Ron Clouse, Bob Crain, Ralph Hall, John McConnell, Larry Myers, Jim Penick, Jerry Schlosser, Charles Shively, Mike Thomas, and Bob Walter.

SEASON SUMMARY

First		Angola	31		Hamilton	46	Fremont	44
First		Angola	31		Hamilton	44	Fremont	48
W		Angola	22		Auburn	35		
Double Dual								
L	L	Angola	45	43	K'ville	18	Lakeland	19
L		Angola	32		Huntertown	26		
W		Angola	20		Auburn	35		
W		Angola	18		Eastside	40		
Double Dual								
L	L	Angola	46	34	K'ville	17	Pierceton	21

TOP ROW: Dave Greiser Kevin Parrish, Kim Tubergen, Rick Gowthrop, Steve Allen.
SECOND ROW: Coach Chuck Dygert, Ralph Hall, Larry Myers, Carlos Figueroa, Jim Penick, Steve Mason, Steve Rinehart.
THIRD ROW: Roger Call, Bob Crain, Ron Clouse, Mark Allion, John McConnell, Dick Horny, Bruce Moody.
FRONT ROW: Erik Mellby, Richie Call, Bob Walter, Jerry Schlosser, Charlie Shiveley, Mike Thomas, Bob Chapman.

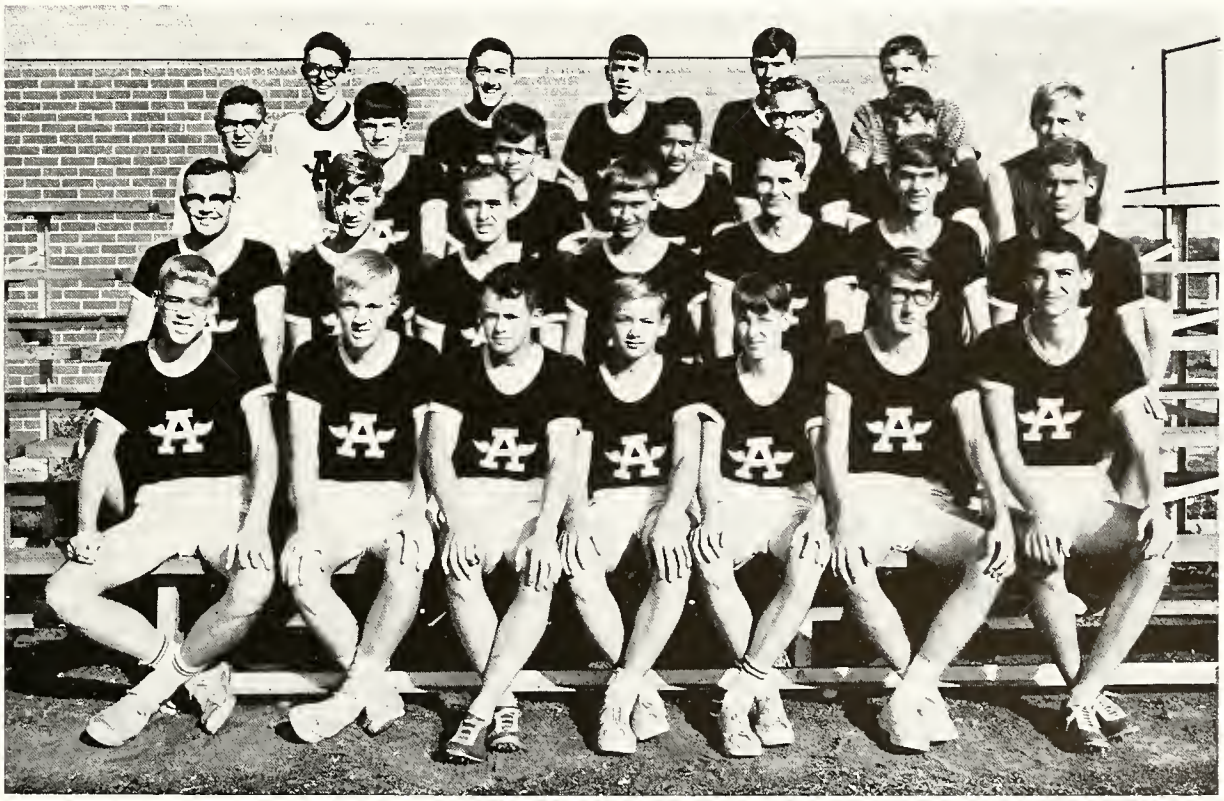

Baseball

Spring — 1965

Angola	1	Concordia	4	* Angola	6	Auburn	7
* Angola	4	Columbia City	9	Angola	4	Huntington	0
* Angola	11	Bluffton	2	Angola	5	Prairie Heights	0
Angola	2	Huntington	1	* Angola	3	New Haven	11
* Angola	7	Garrett	4	* Angola	10	Kendallville	1

* Conference Games

Won — 7 Lost — 4

SEASON AVERAGES

	At Bat	Hits	Ave.	Runs	B B	S O
Rathburn	35	10	.286	7	6	7
Plank	39	8	.205	2	1	3
Hammel	32	7	.220	8	6	4
May	31	9	.290	4	7	8
Berlien	29	6	.242	8	7	5
Guthier	13	2	.154	2	1	1
Ransburg	8	0	.000	0	1	2
Cable	31	8	.258	6	6	2
Roberts	16	5	.312	2	1	4
Reese	27	7	.259	3	1	0
Meyers	15	5	.333	3	2	6
Horny	8	1	.125	2	0	1
Call	5	1	.200	2	3	1
Goodhew	4	2	.500	2	3	1

SUMMER 1965

Angola High School participated in the Vim Tri-County Summer baseball league in the summer of 1965. The highlight of the summer campaign was the Angola High Nine's winning the league championship and a huge trophy for their triumph.

Members of the successful Hornet Team are:

Season Average

James Berlien	.283	Phil Meyers	.167
Roger Call	.089	Charlie Shiveley	.000
Bill Guthier	.236	Louis Straw	.333
John Hammel	.357	Carl Ransburg	.400
Brad Hill	.090	Bill Rathburn	.383
Don Hosack	.188	Dan Reese	.178
Richard Horny	.160	Larry Wyatt	.000
Larry May	.433		

TOP ROW: Coach Chuck Dygert, Ralph Hall, Mike Cable, Richie Call, Managers—Bob Kaufman, Steve Crooks.

SECOND ROW: Larry May, Phil Meyers, Dick Horny, Jeff Plank, Steve Cable, Terry Roberts, Bill Guthier, Roger Call.

FRONT ROW: Jim Berlien, Danny Reese, Gregg Goodhew, Bill Rathburn, John Hammel, Carl Ransburg.

STANDING: Greg Mason, Jack Croxton, Coach Brayton, Erik Mellby, Nicky Nix, Rick Yarian, Doug Smith.
KNEELING: Tom Wenzel, Mike Liechty.

Golf

The Angola Hornet Golf Squad competed in 10 meets last season, finishing with a 5-5 record. The team opened the season April 13 at the Lake James Country Club against Garrett. They emerged victorious with a match medal score of 5½ - 4½.

Next, Angola lost to the Auburn Red Devils 3½ - 6½ and to Kendallville 3-7. But the Hornets bounced back, blanking Eastside 10-0 and Howe Military 6-4.

For the following match, Angola journeyed to Cedar Lake to meet Howe Military where they downed the Cadets by a medal score of 175 to 178. In the next match Auburn defeated Angola 221-237 again on a medal score basis.

The Hornets lost to Garrett 5½ - 4½ and to Kendallville 6-4 but defeated Eastside's Blazers 9½ - ½ on the home course.

Patronize Our Advertisers

ABSTRACTS:

Goodale Abstract Company 665-2314

ADVERTISING:

Jack's Service Company, R.R. 3, Box 240
Angola 829-2845

ATTORNEYS:

Trennepohl, Berger & Shoup 665-6213

AUTOMOBILE DEALERS:

L. G. Maxton Sales, Inc. 665-2195
Jim McIntyre Pontiac-Buick 665-6513
L & M Motors, Inc. 665-2125
Steuben County Motor Sales 665-3106
Wild-Arnold—Mercury, Comet 665-6414

BANKS:

Angola State Bank 665-2861
First National Bank of Angola 665-9411

BARBER SHOPS:

Bud's Barber Shop
Clark's Barber Shop

BEAUTY SHOPS:

Beauty Clinic, 510 S. Wayne 665-3262

Kurl Korner Beauty Shop
Willa Jean Resler

Rainbow Beauty & Gift Shop 665-5515

BOATING SUPPLIES:

Quiet Harbor Marina, Everything
for Boating 405-2735

BOOK STORES:

Tri-State College Book Store 665-3141

BOTTLERS:

Pokagon Beverage Company 665-3263

BOWLING LANES:

Angola Bowl, Inc., Harry Sarver 665-9312

BUILDERS:

Moriarity Pole Builders
U. S. 27 S. 665-2151

BUILDING PRODUCTS:

Bodley's Building Products 665-2912

CANDY DEALERS:

C. A. Nedele & Sons, Wholesalers
Candy, Paper, Tobacco 665-2463

CAR BODY SHOPS:

Folck Body Shop 665-6013
Mann Body Shop 665-5915

CLEANERS:

Angola Dry Cleaners 665-2814
McBride Cleaners 665-2715

CLOTHIERS:

Jarrard's Toggery 665-6612
Strock's Men's and Boys' Wear 665-2213
Ted's Casual Wear 665-6212

CONTRACTORS:

Northwest Materials, Inc. 665-2052
Rex L. Whitcomb, Contractor 829-3765

DENTISTS:

Compliments of Dr. W. R. Aldrich 665-3016
Compliments of Dr. C. B. Anderson 665-5712
Compliments of Dr. Jack D. Brooks 665-3458
Compliments of
Dr. Rodney W. Springer 665-3915
Compliments of Dr. Leif Steenerson 665-5014
Compliments of Dr. Stephens White 665-3861

DEPARTMENT STORES:

J. C. Penney Company 665-2512
Ransburg & Sons, Pleasant Lake 475-2625
Sears, Roebuck & Co. Catalog Store 665-3156

DISCOUNT STORES:

Top Discount Center 665-3013

DITCHING AND EXCAVATING:

Kenneth German, Excavating 665-6555

DRESS SHOPS:

Ann's Dress Shop 665-2013
Harman's Ladies Shoppe 665-6912
Ritter and Ferry Dress Shop 665-6412
The Teen Shop 665-3966

DRESSED POULTRY:

Kay's Poultry, Produce, Frozen Foods 665-6913

DRUGGISTS:

Hamilton & Son Drugs 665-2106
K & H North Wayne Pharmacy 665-5215
Roger's Drug Store, Walgreen Agency 665-5312
White's Drug Store 665-2166

ELECTRIC CONTRACTORS:

AAA Electric Co., Inc. 665-6211

ELECTRIC SHOPS:

Foutz Electric Supply 665-6017

FACTORIES:

All Metal Spinners, Inc. 665-2192
Modernair Corporation
1105 Williams St., Angola 665-2175
Moore Business Forms, Inc. 665-3181
Weatherhead Company 665-2154

FARM IMPLEMENTS:

Alwood Tractor Sales 665-2211
Ford Tractors & Implements
Chard Implement Company 665-6305
Covell Implement Store 665-2711
H & S Farm Store 665-2964

FEED STORES:

Hamma Feed and Supply—
Feeds, Seeds, and Garden Supplies 665-3711

FILLING STATIONS:

Bob's Hy-Flash Service Station 665-6314
Goodwin's Phillips 66 Station 665-6713
Kain's Shell Service 665-6215
Lake Standard Service 475-9165
Bob Meyers Gulf Service 665-9221
Pleasant Lake Phillips 66 475-9175
Schaeffer's Standard Service 665-2411

FINANCE COMPANIES:

Interstate Finance 665-3114

FIVE AND TEN CENT STORES:

W. R. Thomas 5c to $1.00 Store 665-3012

FLORISTS:

Throop Florist 665-5061

FROZEN LOCKERS:

Angola Frozen Locker Storage 665-6814

FUNERAL DIRECTORS:

Klink Funeral Home 665-2121
Weicht Funeral Home 665-3111

FURNITURE STORES:

Swank Wayside Furniture
1 Mile North on U. S. 27 665-3121

GARAGES:

Al Lonsbury's Garage and
Wrecker Service 665-5165
Shorty's Machine Shop 665-6618

GARDEN EQUIPMENT:

Garden City Depot, Railroad
Garden Equipment & Supplies 665-3413

GIFT SHOPS:

Fred Smith
Gifts and Greeting Cards 665-5365

GROCERY STORES:

Erwin's Market, Pleasant Lake 475-2725
Kaiser's Foodland Super Market 665-6514

HARDWARE STORES:

Gamble's Hardware and Furniture 665-5761

Moore's Hardware, Pleasant Lake 475-3105

Seagly Brothers' Hardware — Appliances, Bulk and Bottled Propane Gas Service 665-2563

Western Auto Associate Store, Glen Maxwell 665-5662

HEATING SUPPLIES:

Howard Dodge and Son, Heating & Air Conditioning 665-6617

HOTELS:

Potawatomi Inn, Pokagon State Park 665-6518

HOME EQUIPMENT STORES:

Hosack's, Since 1915— Electrical Appliances 665-3361

INSURANCE AGENCIES:

Croxton & Roe Insurance Service 665-2462

Jacob Insurance Service 665-3194

Philip S. Johnson Insurance Agency 665-3714

National Heritage Life Insurance Company 665-3102

Weaver & Booth Insurance Agency 665-2515

JEWELERS:

Liechty Jewelry 665-3613

Tuttle's Jewelry 665-3715

KIDDIE SHOPS:

Lucille's Kiddie Shop 665-6511

LAUNDRIES:

Speedy Service Laundry 665-2613

MEAT MARKETS:

Van Wagner's Meat Market 665-6815

And Slaughter House 665-2279

MOTELS:

King's Motel 665-2362

Tri-State Motel 665-3171

MUSIC SHOPS:

Jax Music Center 665-3415

Rippe Music, Inc. Baldwin Pianos, Organs, Guitars & Amplifiers 665-3315

NEWSSTANDS:

G & K Newsstand 665-5112

PHOTOGRAPHERS:

Clarke's Studio 665-5015

Gentry Photographic 665-3456

PHYSICIANS:

Compliments of Dr. Richard Artz 665-2144

Compliments of Dr. M. M. Crum 665-2131

PLUMBERS:

Selman Heating and Plumbing 665-6011

PRINTERS:

Steuben Printing Company
Printer of this Annual 665-3117

PUBLIC UTILITIES:

Consumers Natural Gas Corporation 665-3964
Northern Indiana Public
Service Company 665-3137

RADIO EQUIPMENT AND PARTS:

Lakeland Radio and TV Supply 665-6311

RADIO STATIONS:

Station WTVB-WANG 665-6715

REAL ESTATE DEALERS:

Ralph J. Steffan, Realtor—
Farm, City, and Lake Property 665-2714

RESTAURANTS:

Angola Dairy Queen—Home of the Cone
with the Curl on Top 665-3249
Azar's Big Boy Drive-In,
North Wayne St. 665-6517
Brown's Ice Cream
Christy's Coney Island 665-9126
Circle 41 Restaurant 665-2564
North Wayne Restaurant 665-5416
Outpost Restaurant 665-9273
Rice Bowl 665-6615
Sandy's Drive In 665-2963
Wellman's Grill 665-9224

SHOE REPAIR SHOPS:

Louie's Shoe Repair Shop

SHOE STORES:

Don Sell's Bootery 665-6312
Family Shoe Discount Store 665-2916

SPEED SHOPS:

Potential Power Supply 665-2356

SPORTING GOODS:

Ace Sportsman's Supply
U. S. 27 North ½ mile 665-5910
Bob's Sports Shop 665-3614

TELEVISION SALES AND SERVICE:

Arkwright's TV—
Motorola TV's and Radios 665-6613

THEATERS:

Brokaw Theatre 665-3912
Strand Theatre 665-3812

TIRE SALES:

General Tire Co., Inc., Fort Wayne 744-3332
Newnam Tire Service 665-6712

VACUUM CLEANERS:

Electrolux Sales & Service
Ed F. Hauke 665-3561

YARDAGE SHOPS:

Angola Yardage Shop 665-2413

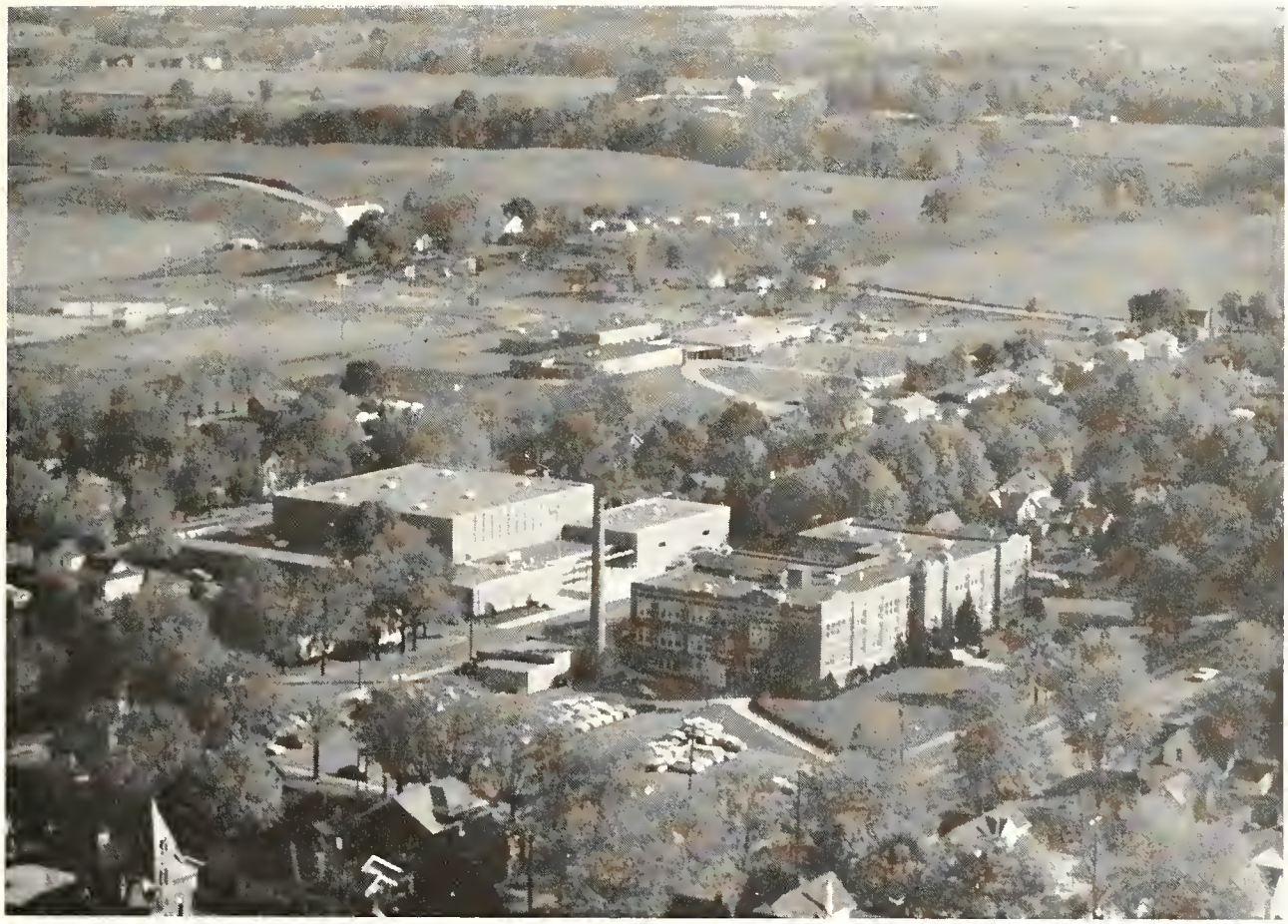

Have a pleasant summer!

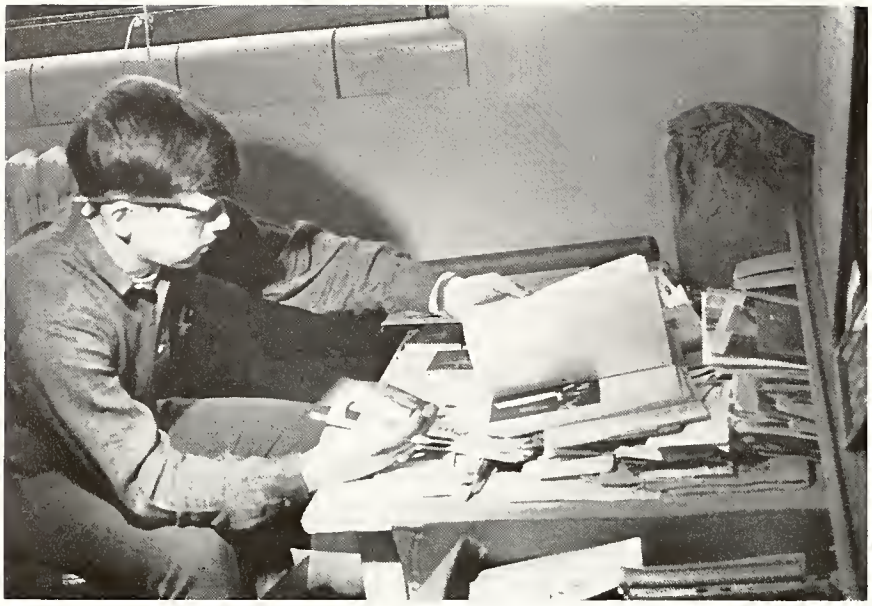

A Letter from the Editor

From the earliest stages of planning, to the taking of pictures, to the pasting of dummies, and finally to the last minute proof reading, this annual has been a product of confusion. The reason for this is a simple one; we wanted our book to be different from those of past years.

The first staff meetings in the fall were often vague and occasionally turned into mere social gatherings. We all knew though, that we wanted to break away from the traditional format of the Key annual. After a great deal of thought, we decided to add a new section to the book that would tell the story of the year in informal pictures.

Since we were so liberally changing the book's format, we decided also to break away from trite, worn-out, melodramatic themes such as students climbing stairs of knowledge to enter a big, new world. Instead, in conjunction with the new section we chose to show students in work and play. The remaining four sections of the Key still serve as a record of the events of the 1965-66 academic year.

The process of publishing a yearbook is certainly not an easy one. The first job is that of designing a cover. Then comes the seemingly never-ending task of planning what the book is to contain. Before pictures are taken, a list of what the editor wants must be given to the photographers. Early in the year subscriptions are sold. This year the class of '66 sold a record number of Keys making it necessary to order 880 books. All copy has to be written and edited. As pictures come in, they are sorted.

Approximately 33 per cent of those submitted are accepted for publication. A preliminary dummy is made, and the editor determines the size and crops for the pictures which are then sent to the engraving company. Ads are solicited from local merchants since the money brought in from subscriptions pays for only a fractional part of the book. So, as you can see, this annual is no little operation. The final layouts are made when the halftones come back from the engraving company, and the book is then sent to the printing company where still an infinite amount of work lies. Errors are corrected when the proofs are pulled. By this time little remains to do except hope that readers will like the book.

My thanks go to all the people who have contributed their time and talents to making this annual possible. I owe a special thank you to my parents who responded to my moods with patience and understanding.

In this Key we have tried to capture a way of life at Angola High School — a life of friendship and a life of scholarship. We realize that these years are filled with crazy phases and changing moods. We are told to live these years, our happiest, and yet work these years, so very important. In a nutshell that's what this book is all about. I sincerely thank you for allowing me to present it to you.

—Jack Linn
Editor

Autographs

Autographs

Autographs

Autographs

Autographs

Autographs

Autographs

Autographs

Autographs

Autographs